

**COOLING CAPACITY : 18,000 - 60,000 BTU/H**

## **ENERGY-EFFICIENT SPLIT SYSTEM AIR CONDITIONER UP TO 15 SEER & 12.5 EER**

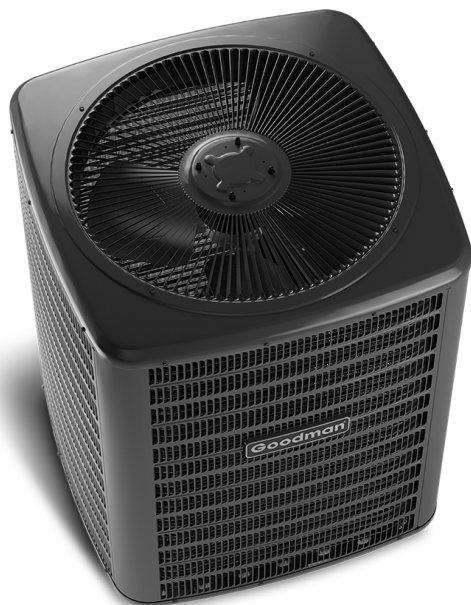

### **Contents**

Nomenclature.....	2
Product Specifications.....	3
Expanded Cooling Data .....	5
Performance Data .....	29
AHRI Ratings .....	31
Wiring Diagrams .....	72
Dimensions .....	74
Accessories .....	74

### **Standard Features**

- Energy-efficient compressor
- Single-speed condenser fan motor
- Factory-installed filter drier
- Copper tube/aluminum fin coil
- Service valves with sweat connections and easy-access gauge ports
- Contactor with lug connection
- Ground lug connection
- AHRI Certified; ETL Listed

### **Cabinet Features**

- Heavy-gauge galvanized-steel cabinet with a louvered sound control top
- Attractive Architectural Gray powder-paint finish with 500-hour salt-spray approval
- Steel louver coil guard
- Top and side maintenance access
- Single-panel access to controls with space provided for field-installed accessories
- When properly anchored, meets the 2010 Florida Building Code unit integrity requirements for hurricane winds (Anchor bracket kits available.)



\* Complete warranty details available from your local dealer or at [www.goodmanmfg.com](http://www.goodmanmfg.com). To receive the 10-Year Parts Limited Warranty, online registration must be completed within 60 days of installation. Online registration is not required in California or Quebec.

	G	S	X	14	036	1	AA	
	1	2	3	4,5	6,7,8	9	10,11	
Brand								Engineering *
G Goodman® Brand								Major & Minor revisions * Not used for inventory control.
Product Category								Electrical
S Split System								1- 208/230 V, 1 Phase, 60 Hz
Unit Type								Capacity
X Condenser R-410A								018- 1½ tons    030- 2½ tons    042 3½ Tons
Z Heat Pump R-410A								019- 1½ tons    031- 2½ tons    043 3½ Tons
Efficiency								024- 2 tons    036- 3 tons    048 4 Tons
13 13 SEER    16 16 SEER								025- 2 tons    037- 3 tons    060 5 Tons
14 14 SEER    18 18 SEER								

	GSX14 0181L*	GSX14 0181M*	GSX14 0191K*	GSX14 0241L*	GSX14 0251L*	GSX14 0301K*	GSX14 0311K*
<b>CAPACITIES</b>							
Max Cooling (BTU/h)	18,000	18,000	18,000	24,000	24,000	30,000	30,000
SEER/EER	14 / 12	14 / 11.5	14 / 12.2	14 / 12	14 / 12.2	14 / 12.0	14 / 12.2
Decibels	72	75	71	74	71	74	72
<b>COMPRESSOR</b>							
RLA	6.0	6.0	9.0	7.7	13.5	12.8	12.8
LRA	37.5	37.5	47.5	38.0	58.3	64	67.8
<b>CONDENSER FAN MOTOR</b>							
Hp	1/8	1/8	1/8	1/8	1/8	1/6	1/6
FLA	0.7	0.65	0.7	0.7	0.7	0.95	0.95
<b>REFRIGERATION SYSTEM</b>							
Refrigerant Line Size <sup>1</sup>							
Liquid Line Size ("O.D.)	3/8"	3/8"	3/8"	3/8"	3/8"	3/8"	3/8"
Suction Line Size ("O.D.)	3/4"	3/4"	3/4"	3/4"	3/4"	3/4"	3/4"
Refrigerant Connection Size							
Liquid Valve Size ("O.D.)	3/8"	3/8"	3/8"	3/8"	3/8"	3/8"	3/8"
Suction Valve Size ("O.D.) <sup>2 3</sup>	3/4"	3/4"	3/4"	3/4"	3/4"	3/4"	3/4"
Valve Type	Sweat	Sweat	Sweat	Sweat	Sweat	Sweat	Sweat
Charge	75	68	68	72	75	80	90
Included piston:	0.051	0.051	0.053	0.057	0.057	0.065	0.063
<b>ELECTRICAL DATA</b>							
Voltage-Phase (60 Hz)	208/230-1	208/230-1	208/230-1	208/230-1	208/230-1	208/230-1	208/230-1
Minimum Circuit Ampacity <sup>4</sup>	8.2	8.2	12	10.3	17.6	17.0	17.0
Max. Overcurrent Protection <sup>5</sup>	15 amps	15 amps	20 amps	15 amps	30 amps	25 amps	25 amps
Min/Max Volts	197/253	197/253	197/253	197/253	197/253	197/253	197/253
Conduit	1/2" or 3/4"	1/2" or 3/4"	1/2" or 3/4"	1/2" or 3/4"	1/2" or 3/4"	1/2" or 3/4"	1/2" or 3/4"
<b>EQUIPMENT WEIGHT</b>	126	102	131	126	136	162	162
<b>SHIPPING WEIGHT</b>	141	117	146	141	153	180	180

<sup>1</sup> Line sizes denoted for 25' line sets, tested and rated in accordance with AHRI Standard 210/240.  
For other line-set lengths or sizes, refer to the installation & Operating instructions and/or the long line-set guidelines.

<sup>2</sup> Installer will need to supply 3/4" to 3/8" adapters for suction line connections.

<sup>3</sup> Installer will need to supply 3/8" to 1/2" adapters for suction line connections.

<sup>4</sup> Wire size should be determined in accordance with National Electrical Codes; extensive wire runs will require larger wire sizes

<sup>5</sup> Must use time-delay fuses or HACR-type circuit breakers of the same size as noted.

**NOTES**

- Always check the S&R plate for electrical data on the unit being installed.
- Unit is charged with refrigerant for 15' of 3/8" liquid line. System charge must be adjusted per Installation Instructions Final Charge Procedure.

	<b>GSX14 0361K*</b>	<b>GSX14 0371K*</b>	<b>GSX14 0421K*</b>	<b>GSX14 0431K*</b>	<b>GSX14 0481K*</b>	<b>GSX14 0601K*</b>
<b>CAPACITIES</b>						
Nom Cool (BTU/h)	36,000	36,000	42,000	42,000	48,000	60,000
SEER/EER	14 / 12	14 / 12.2	14 / 12	14 / 12.2	14 / 11.7	14 / 11.7
Decibels	73	73	73	73	74	75
<b>COMPRESSOR</b>						
RLA	14.1	14.1	16.7	16.7	19.9	25.0
LRA	77	72.2	79	79	109	134
<b>CONDENSER FAN MOTOR</b>						
Hp	1/6	1/6	1/6	1/6	1/4	1/4
FLA	0.95	0.95	0.95	0.95	1.3	1.3
<b>REFRIGERATION SYSTEM</b>						
Refrigerant Line Size <sup>1</sup>						
Liquid Line Size ("O.D.)	3/8"	3/8"	3/8"	3/8"	3/8"	3/8"
Suction Line Size ("O.D.)	7/8"	7/8"	1 1/8"	1 1/8"	1 1/8"	1 1/8"
Refrigerant Connection Size						
Liquid Valve Size ("O.D.)	3/8"	3/8"	3/8"	3/8"	3/8"	3/8"
Suction Valve Size ("O.D.) <sup>2 3</sup>	3/4"	3/4"	7/8"	7/8"	7/8"	7/8"
Valve Type	Sweat	Sweat	Sweat	Sweat	Sweat	Sweat
Charge	81	81	93	93	101	120
Included piston:	0.068	0.071	0.074	0.074	0.078	0.088
<b>ELECTRICAL DATA</b>						
Voltage-Phase (60 Hz)	208/230-1	208/230-1	208/230-1	208/230-1	208/230-1	208/230-1
Minimum Circuit Ampacity <sup>4</sup>	18.6	18.6	21.8	21.8	26.2	32.6
Max. Overcurrent Protection <sup>5</sup>	30 amps	30 amps	35 amps	35 amps	45 amps	50 amps
Min/Max Volts	197/253	197/253	197/253	197/253	197/253	197/253
Conduit	1/2" or 3/4"	1/2" or 3/4"	1/2" or 3/4"	1/2" or 3/4"	1/2" or 3/4"	1/2" or 3/4"
<b>EQUIPMENT WEIGHT</b>	162	162	189	189	220	260
<b>SHIPPING WEIGHT</b>	180	180	207	207	242	280

<sup>1</sup> Line sizes denoted for 25' line sets, tested and rated in accordance with AHRI Standard 210/240.

For other line-set lengths or sizes, refer to the installation & Operating instructions and/or the long line-set guidelines.

<sup>2</sup> Installer will need to supply 3/4" to 7/8" adapters for suction line connections.

<sup>3</sup> Installer will need to supply 7/8" to 1 1/8" adapters for suction line connections.

<sup>4</sup> Wire size should be determined in accordance with National Electrical Codes; extensive wire runs will require larger wire sizes

<sup>5</sup> Must use time-delay fuses or HACR-type circuit breakers of the same size as noted.

**NOTES**

- Always check the S&R plate for electrical data on the unit being installed.
- Unit is charged with refrigerant for 15' of 3/8" liquid line. System charge must be adjusted per Installation Instructions Final Charge Procedure.

		OUTDOOR AMBIENT TEMPERATURE																																				
		65						75						85						95						105						115						
IDB	AIRFLOW	59	63	67	71	59	63	67	71	59	63	67	71	59	63	67	71	59	63	67	71	59	63	67	71	59	63	67	71	59	63	67	71					
70	525	MBh	18.3	18.6	19.1	-	18.1	18.4	19.0	-	17.7	17.9	18.5	-	16.8	17.1	17.7	-	15.8	16.1	16.6	-	14.9	15.2	15.7	-	14.9	15.2	15.7	-	14.9	15.2	15.7	-				
		S/T	0.61	0.53	0.39	-	0.61	0.54	0.40	-	0.64	0.56	0.43	-	1.00	0.58	0.45	-	1.00	0.60	0.47	-	1.00	0.65	0.52	-	1.00	0.65	0.52	-	1.00	0.65	0.52	-				
		ΔT	18	17	13	-	18	17	13	-	18	17	14	-	18	17	13	-	18	16	13	-	19	17	14	-	19	17	14	-	19	17	14	-				
		KW	0.97	0.97	0.97	-	1.07	1.07	1.07	-	1.18	1.17	1.17	-	1.29	1.29	1.29	-	1.42	1.42	1.42	-	1.58	1.57	1.57	-	1.58	1.57	1.57	-	1.58	1.57	1.57	-				
		Amps	3.3	3.3	3.3	-	3.8	3.8	3.8	-	4.3	4.3	4.3	-	4.8	4.8	4.8	-	5.4	5.4	5.4	-	6.1	6.1	6.1	-	6.1	6.1	6.1	-	6.1	6.1	6.1	-				
70	600	Hi PR	249	250	251	-	288	289	291	-	329	330	332	-	373	374	376	-	421	422	424	-	472	473	474	-	472	473	474	-	472	473	474	-				
		LO PR	125	127	130	-	133	135	138	-	140	141	144	-	145	147	150	-	151	152	156	-	158	159	163	-	158	159	163	-	158	159	163	-				
		MBh	18.6	18.8	19.4	-	18.4	18.6	19.2	-	17.9	18.2	18.7	-	17.1	17.3	17.9	-	16.1	16.3	16.9	-	15.2	15.4	16.0	-	15.2	15.4	16.0	-	15.2	15.4	16.0	-				
		S/T	0.67	0.59	0.45	-	0.67	0.60	0.46	-	0.70	0.62	0.49	-	1.00	0.64	0.51	-	1.00	0.66	0.53	-	1.00	0.71	0.58	-	1.00	0.71	0.58	-	1.00	0.71	0.58	-				
		ΔT	17	16	12	-	17	16	12	-	17	16	13	-	17	15	12	-	17	15	12	-	18	16	13	-	18	16	13	-	18	16	13	-				
70	675	KW	0.98	0.98	0.97	-	1.07	1.07	1.07	-	1.18	1.18	1.18	-	1.30	1.30	1.29	-	1.43	1.43	1.42	-	1.58	1.58	1.58	-	1.58	1.58	1.58	-	1.58	1.58	1.58	-				
		Amps	3.4	3.4	3.3	-	3.8	3.8	3.8	-	4.3	4.3	4.3	-	4.8	4.8	4.8	-	5.4	5.4	5.4	-	6.1	6.1	6.1	-	6.1	6.1	6.1	-	6.1	6.1	6.1	-				
		Hi PR	251	252	253	-	290	291	293	-	331	332	334	-	375	376	378	-	423	424	426	-	474	475	477	-	474	475	477	-	474	475	477	-				
		LO PR	127	129	132	-	135	136	140	-	142	143	146	-	147	149	152	-	153	154	158	-	160	161	164	-	160	161	164	-	160	161	164	-				
		MBh	18.8	19.1	19.6	-	18.7	18.9	19.5	-	18.2	18.5	19.0	-	17.4	17.6	18.2	-	16.4	16.6	17.2	-	15.5	15.7	16.3	-	15.5	15.7	16.3	-	15.5	15.7	16.3	-				
75	525	S/T	0.70	0.62	0.49	-	0.71	0.63	0.49	-	1.00	0.66	0.52	-	1.00	0.68	0.54	-	1.00	0.70	0.56	-	1.00	0.75	0.61	-	1.00	0.75	0.61	-	1.00	0.75	0.61	-				
		ΔT	16	15	12	-	16	15	11	-	17	15	12	-	16	15	11	-	16	14	11	-	17	15	12	-	17	15	12	-	17	15	12	-				
		KW	0.98	0.98	0.98	-	1.08	1.08	1.07	-	1.18	1.18	1.18	-	1.30	1.30	1.30	-	1.43	1.43	1.43	-	1.58	1.58	1.58	-	1.58	1.58	1.58	-	1.58	1.58	1.58	-				
		Amps	3.4	3.4	3.4	-	3.8	3.8	3.8	-	4.3	4.3	4.3	-	4.8	4.8	4.8	-	5.4	5.4	5.4	-	6.1	6.1	6.1	-	6.1	6.1	6.1	-	6.1	6.1	6.1	-				
		Hi PR	253	254	255	-	292	293	295	-	333	334	336	-	377	378	380	-	425	426	428	-	476	477	479	-	476	477	479	-	476	477	479	-				
75	LO PR	LO PR	129	131	134	-	137	138	142	-	144	145	148	-	149	151	154	-	155	156	160	-	162	163	167	-	162	163	167	-	162	163	167	-				
		MBh	18.3	18.6	19.1	20.0	18.2	18.4	19.0	19.8	17.7	17.9	18.5	19.3	16.9	17.1	17.7	18.5	15.9	16.1	16.7	17.5	14.9	15.2	15.7	16.6	14.9	15.2	15.7	16.6	14.9	15.2	15.7	16.6				
		S/T	0.74	0.66	0.52	0.38	0.74	0.67	0.53	0.39	1.00	0.69	0.56	0.41	1.00	0.71	0.57	0.43	1.00	0.73	0.60	0.45	1.00	1.00	0.65	0.51	1.00	1.00	0.65	0.51	1.00	1.00	0.65	0.51				
		ΔT	22	20	17	14	22	20	17	14	22	20	17	14	22	20	17	14	22	20	17	14	23	21	18	15	23	21	18	15	23	21	18	15				
		KW	0.97	0.97	0.97	0.98	1.07	1.07	1.06	1.07	1.17	1.17	1.17	1.18	1.29	1.29	1.29	1.30	1.42	1.42	1.42	1.43	1.57	1.57	1.57	1.58	1.57	1.57	1.57	1.58	1.57	1.57	1.58	1.57	1.58			
75	600	Amps	3.3	3.3	3.3	3.4	3.8	3.8	3.8	3.8	4.3	4.3	4.3	4.3	4.8	4.8	4.8	4.8	5.4	5.4	5.4	5.4	6.1	6.1	6.1	6.1	6.1	6.1	6.1	6.1	6.1	6.1	6.1	6.1				
		Hi PR	249	250	252	256	288	289	291	295	329	330	332	336	373	374	376	380	421	422	424	428	472	473	475	479	472	473	475	479	472	473	475	479				
		LO PR	125	127	130	136	133	135	138	143	140	141	145	150	145	147	150	156	151	153	156	161	158	159	163	168	158	159	163	168	158	159	163	168	158	168		
		MBh	18.6	18.8	19.4	20.2	18.4	18.7	19.2	20.0	17.9	18.2	18.7	19.6	17.1	17.4	17.9	18.7	16.1	16.4	16.9	17.7	15.2	15.4	16.0	16.8	15.2	15.4	16.0	16.8	15.2	15.4	16.0	16.8	15.2	15.4	16.0	16.8
		S/T	0.80	0.72	0.58	0.44	1.00	0.73	0.59	0.45	1.00	0.75	0.62	0.47	1.00	0.77	0.63	0.49	1.00	0.79	0.66	0.51	1.00	1.00	0.71	0.57	1.00	1.00	0.71	0.57	1.00	1.00	0.71	0.57	1.00	1.00	0.71	0.57
75	675	ΔT	21	19	16	13	21	19	16	13	21	19	16	13	21	19	16	13	21	19	16	13	22	20	17	14	22	20	17	14	22	20	17	14	22	20	17	14
		KW	0.98	0.97	0.97	0.98	1.07	1.07	1.07	1.08	1.18	1.18	1.18	1.18	1.30	1.30	1.29	1.30	1.43	1.43	1.42	1.43	1.58	1.58	1.58	1.58	1.58	1.58	1.58	1.58	1.58	1.58	1.58	1.58	1.58	1.58	1.58	
		Amps	3.4	3.4	3.3	3.4	3.8	3.8	3.8	3.8	4.3	4.3	4.3	4.3	4.8	4.8	4.8	4.8	5.4	5.4	5.4	5.4	6.1	6.1	6.1	6.1	6.1	6.1	6.1	6.1	6.1	6.1	6.1	6.1	6.1	6.1	6.1	
		Hi PR	251	252	254	258	290	291	293	297	331	332	334	338	375	376	378	383	423	424	426	430	474	475	477	481	474	475	477	481	474	475	477	481	474	475	477	481
		LO PR	127	129	132	137	135	136	140	145	142	143	146	152	147	149	152	157	153	154	158	163	160	161	165	170	160	161	165	170	160	161	165	170	160	161	165	170
75	600	MBh	18.9	19.1	19.7	20.5	18.7	18.9	19.5	20.3	18.2	18.5	19.0	19.9	17.4	17.6	18.2	19.0	16.4	16.6	17.2	18.0	15.5	15.7	16.3	17.1	15.5	15.7	16.3	17.1	15.5	15.7	16.3	17.1	15.5	15.7	16.3	17.1
		S/T	0.83	0.75	0.62	0.47	1.00	0.76	0.62	0.48	1.00	0.78	0.65	0.51	1.00	0.80	0.67	0.53	1.00	1.00	0.69	0.55	1.00	1.00	0.74	0.60	1.00	1.00	0.74	0.60	1.00	1.00	0.74	0.60	1.00	1.00	0.74	0.60
		ΔT	20	18	15	12	20	18	15	12	20	19	15	12	20	18	15	12	20	18																		

		Outdoor Ambient Temperature												105												115																			
		65						75						85						95						105						115													
IDB	Airflow	59	63	67	71	75	79	83	87	91	95	99	103	107	111	115	119	123	127	131	135	139	143	147	151	155	159	163	167	171	175	179	183	187	191	195	199	203							
525	MBh	18.4	18.7	19.2	20.1	18.3	18.5	19.1	19.9	17.8	18.0	18.6	19.4	17.0	17.2	17.8	18.6	19.4	17.0	17.2	17.8	18.6	19.4	17.0	17.2	17.8	18.6	19.4	17.0	17.2	17.8	18.6	19.4	17.0	17.2	17.8	18.6	19.4	17.0	17.2	17.8	18.6	19.4		
	S/T	1.00	0.79	0.65	0.5	1.00	0.79	0.66	0.51	1.00	0.82	0.68	0.5	1.00	1.00	0.70	0.56	1.00	1.00	0.70	0.56	1.00	1.00	0.70	0.56	1.00	1.00	0.70	0.56	1.00	1.00	0.70	0.56	1.00	1.00	0.70	0.56	1.00	1.00	0.70	0.56	1.00	1.00		
	ΔT	26	24	21	18	26	24	21	18	26	24	21	18	26	24	21	18	26	24	21	18	26	24	21	18	26	24	21	18	26	24	21	18	26	24	21	18	26	24	21	18	26	24		
	KW	0.97	0.97	0.97	1.0	1.07	1.07	1.06	1.07	1.18	1.17	1.17	1.2	1.29	1.29	1.29	1.30	1.42	1.42	1.42	1.42	1.42	1.42	1.42	1.42	1.42	1.42	1.42	1.42	1.42	1.42	1.42	1.42	1.42	1.42	1.42	1.42	1.42	1.42	1.42	1.42	1.42	1.42		
	Amps	3.3	3.3	3.3	3.4	3.8	3.8	3.8	3.8	4.3	4.3	4.3	4.3	4.8	4.8	4.8	4.8	5.4	5.4	5.4	5.4	5.4	5.4	5.4	5.4	5.4	5.4	5.4	5.4	5.4	5.4	5.4	5.4	5.4	5.4	5.4	5.4	5.4	5.4	5.4	5.4	5.4	5.4		
600	HiPR	249	250	252	256	288	289	291	296	329	331	332	337	374	375	377	381	421	422	424	429	472	473	475	479	512	515	518	521	524	527	530	533	536	539	542	545	548	551	554	557	560	563	566	
	LOPR	126	128	131	136	134	135	138	144	140	142	145	150	146	148	151	156	152	153	156	162	158	160	163	169	167	170	173	176	179	182	185	188	191	194	197	200	203	206	209	212	215	218	221	
	MBh	18.7	18.9	19.5	20.3	18.5	18.8	19.3	20.1	18.0	18.3	18.8	19.7	17.2	17.5	18.0	18.8	19.7	17.2	17.5	18.0	18.8	19.7	17.2	17.5	18.0	18.8	19.7	17.2	17.5	18.0	18.8	19.7	17.2	17.5	18.0	18.8	19.7	17.2	17.5	18.0	18.8	19.7	17.2	17.5
	S/T	1.00	0.85	0.71	0.6	1.00	0.85	0.72	0.57	1.00	0.88	0.74	0.6	1.00	1.00	0.70	0.62	1.00	1.00	0.70	0.62	1.00	1.00	0.70	0.62	1.00	1.00	0.70	0.62	1.00	1.00	0.70	0.62	1.00	1.00	0.70	0.62	1.00	1.00	0.70	0.62	1.00	1.00		
	ΔT	25	23	20	17	25	23	20	17	25	23	20	17	25	23	20	17	25	23	20	17	25	23	20	17	25	23	20	17	25	23	20	17	25	23	20	17	25	23	20	17	25	23		
675	KW	0.98	0.98	0.97	1.0	1.07	1.07	1.07	1.08	1.18	1.18	1.18	1.2	1.30	1.30	1.30	1.30	1.43	1.43	1.43	1.42	1.4	1.58	1.58	1.59	1.57	1.57	1.57	1.58	1.58	1.58	1.58	1.58	1.58	1.58	1.58	1.58	1.58	1.58	1.58	1.58	1.58	1.58	1.58	1.58
	Amps	3.4	3.4	3.3	3.4	3.8	3.8	3.8	3.8	4.3	4.3	4.3	4.3	4.8	4.8	4.8	4.8	5.4	5.4	5.4	5.4	5.4	6.1	6.1	6.1	6.1	6.1	6.1	6.1	6.1	6.1	6.1	6.1	6.1	6.1	6.1	6.1	6.1	6.1	6.1	6.1	6.1	6.1		
	HiPR	251	252	254	258	291	292	293	298	332	333	334	339	376	377	379	383	424	425	426	431	474	476	477	482	515	518	521	524	527	530	533	536	539	542	545	548	551	554	557	560	563	566		
	LOPR	128	129	133	138	135	137	140	146	142	144	147	152	148	149	153	158	153	155	158	163	160	162	165	170	167	170	173	176	179	182	185	188	191	194	197	200	203	206	209	212	215	218	221	
	MBh	18.9	19.2	19.8	20.6	18.8	19.0	19.6	20.4	18.3	18.6	19.1	19.9	17.5	17.7	18.3	19.1	19.9	17.5	17.7	18.3	19.1	19.9	17.5	17.7	18.3	19.1	19.9	17.5	17.7	18.3	19.1	19.9	17.5	17.7	18.3	19.1	19.9	17.5	17.7	18.3	19.1	19.9	17.5	17.7
675	S/T	1.00	0.88	0.74	0.6	1.00	0.89	0.75	0.61	1.00	1.00	0.77	0.6	1.00	1.00	0.70	0.65	1.00	1.00	0.70	0.65	1.00	1.00	0.70	0.65	1.00	1.00	0.70	0.65	1.00	1.00	0.70	0.65	1.00	1.00	0.70	0.65	1.00	1.00	0.70	0.65	1.00	1.00		
	ΔT	24	22	19	16	24	22	19	16	24	22	19	16	24	22	19	16	24	22	19	16	24	22	19	16	24	22	19	16	24	22	19	16	24	22	19	16	24	22	19	16	24	22		
	KW	0.98	0.98	0.98	1.0	1.08	1.08	1.07	1.08	1.18	1.18	1.18	1.2	1.30	1.30	1.30	1.31	1.43	1.43	1.43	1.4	1.58	1.58	1.58	1.59	1.57	1.57	1.57	1.58	1.58	1.58	1.58	1.58	1.58	1.58	1.58	1.58	1.58	1.58	1.58	1.58	1.58	1.58	1.58	
	Amps	3.4	3.4	3.4	3.4	3.8	3.8	3.8	3.8	4.3	4.3	4.3	4.3	4.8	4.8	4.8	4.8	5.4	5.4	5.4	5.4	5.4	6.1	6.1	6.1	6.1	6.1	6.1	6.1	6.1	6.1	6.1	6.1	6.1	6.1	6.1	6.1	6.1	6.1	6.1	6.1	6.1	6.1		
	HiPR	253	254	256	261	293	294	295	300	334	335	336	341	378	379	381	385	426	427	428	433	476	478	479	484	516	519	522	525	528	531	534	537	540	543	546	549	552	555	558	561	564	567	570	
675	LOPR	130	131	135	140	138	139	142	148	144	146	149	154	150	151	155	160	155	157	160	165	162	164	167	172	169	172	175	178	181	184	187	190	193	196	199	202	205	208	211	214	217	220	223	226

85	525	MBh	18.7	19.0	19.5	20.4	18.6	18.8	19.4	20.2	18.1	18.3	18.9	19.7	17.3	17.5	18.1	18.9	16.3	16.5	17.1	17.9	15.3	15.6	16.1	17.0	
		S/T	1.00	0.89	0.75	0.61	1.00	1.00	0.76	0.61	1.00	1.00	0.78	0.64	1.00	1.00	0.80	0.66	1.00	1.00	0.82	0.68	1.00	1.00	1.00	0.73	
		ΔT	29	27	24	21	29	27	24	21	29	28	24	21	29	27	24	21	29	27	24	21	30	28	25	22	
		KW	0.97	0.97	0.97	0.98	1.07	1.07	1.07	1.07	1.18	1.18	1.18	1.17	1.18	1.29	1.29	1.29	1.30	1.42	1.42	1.42	1.43	1.58	1.58	1.57	1.58
		Amps	3.3	3.3	3.3	3.4	3.8	3.8	3.8	3.8	4.3	4.3	4.3	4.3	4.3	4.8	4.8	4.8	4.8	5.4	5.4	5.4	5.4	6.1	6.1	6.1	6.1
600	HI PR	250	251	253	258	290	291	292	297	331	332	333	338	375	376	378	382	423	424	425	430	473	475	476	481		
	LO PR	128	129	133	138	136	137	140	146	142	144	147	152	148	149	153	158	153	155	158	163	160	162	165	170		
	MBh	19.0	19.2	19.8	20.6	18.8	19.1	19.6	20.4	18.3	18.6	19.1	20.0	17.5	17.8	18.3	19.1	16.5	16.8	17.3	18.1	15.6	15.8	16.4	17.2		
	S/T	1.00	0.95	0.81	0.67	1.00	1.00	0.82	0.67	1.00	1.00	0.84	0.70	1.00	1.00	0.86	0.72	1.00	1.00	0.80	0.74	1.00	1.00	1.00	0.79		
	ΔT	28	26	23	20	28	26	23	20	28	27	23	20	28	26	23	20	28	26	23	20	29	27	24	21		
675	KW	0.98	0.98	0.98	0.98	1.07	1.07	1.07	1.08	1.18	1.18	1.18	1.19	1.30	1.30	1.30	1.30	1.43	1.43	1.43	1.43	1.58	1.58	1.58	1.59		
	Amps	3.4	3.4	3.4	3.4	3.8	3.8	3.8	3.8	4.3	4.3	4.3	4.3	4.8	4.8	4.8	4.8	5.4	5.4	5.4	5.5	6.1	6.1	6.1	6.2		
	HI PR	252	254	255	260	292	293	295	299	333	334	336	340	377	378	380	384	425	426	428	432	476	477	478	483		
	LO PR	130	131	134	140	137	139	142	147	144	146	149	154	150	151	154	160	155	157	160	165	162	164	167	172		
	MBh	19.3	19.5	20.1	20.9	19.1	19.4	19.9	20.7	18.6	18.9	19.4	20.3	17.8	18.1	18.6	19.4	16.8	17.0	17.6	18.4	15.9	16.1	16.7	17.5		
	S/T	1.00	0.98	0.84	0.70	1.00	1.00	0.85	0.71	1.00	1.00	0.88	0.73	1.00	1.00	0.90	0.75	1.00	1.00	0.80	0.77	1.00	1.00	1.00	0.83		
	ΔT	27	25	22	19	27	25	22	19	27	26	23	19	27	25	22	19	27	25	22	19	28	26	23	20		
	KW	0.98	0.98	0.98	0.99	1.08	1.08	1.08	1.08	1.19	1.19	1.18	1.19	1.30	1.30	1.30	1.31	1.43	1.43	1.43	1.44	1.59	1.59	1.58	1.59		
	Amps	3.4	3.4	3.4	3.4	3.8	3.8	3.8	3.8	4.3	4.3	4.3	4.3	4.9	4.9	4.9	4.9	5.5	5.4	5.4	5.5	6.2	6.1	6.1	6.2		
	HI PR	255	256	257	262	294	295	297	301	335	336	338	342	379	380	382	386	427	428	430	434	478	479	480	485		
LO PR	132	133	137	142	139	141	144	149	146	148	151	156	152	153	156	162	157	159	162	167	164	166	169	174			

		OUTDOOR AMBIENT TEMPERATURE																								
		65				75				85				95				105				115				
		ENTERING INDOOR WET BULB TEMPERATURE																								
IDB	AIRFLOW	59	63	67	71	59	63	67	71	59	63	67	71	59	63	67	71	59	63	67	71	59	63	67	71	
70	550	MBh	18.1	18.4	18.9	-	18.0	18.2	18.8	-	17.5	17.8	18.3	-	16.7	17.0	17.5	-	15.7	16.0	16.5	-	15.7	16.0	16.5	-
		S/T	0.65	0.57	0.44	-	0.65	0.58	0.45	-	0.68	0.60	0.47	-	1.00	0.62	0.49	-	1.00	0.64	0.51	-	1.00	0.64	0.51	-
		ΔT	20	18	14	-	20	18	14	-	20	18	14	-	20	18	14	-	19	18	14	-	19	18	14	-
		KW	1.05	1.05	1.05	-	1.17	1.17	1.16	-	1.30	1.30	1.29	-	1.44	1.44	1.43	-	1.59	1.59	1.59	-	1.59	1.59	1.59	-
		Amps	3.9	3.9	3.9	-	4.4	4.4	4.4	-	5.0	5.0	5.0	-	5.7	5.7	5.6	-	6.4	6.4	6.4	-	6.4	6.4	6.4	-
		Hi PR	240	241	242	-	277	278	280	-	316	318	319	-	359	360	362	-	404	405	407	-	404	405	407	-
70	600	LO PR	125	126	129	-	132	134	137	-	139	140	143	-	144	146	149	-	150	151	154	-	150	151	154	-
		MBh	18.3	18.6	19.1	-	18.2	18.4	19.0	-	17.7	18.0	18.5	-	16.9	17.2	17.7	-	15.9	16.2	16.7	-	15.9	16.2	16.7	-
		S/T	0.67	0.60	0.47	-	0.68	0.61	0.47	-	0.70	0.63	0.50	-	1.00	0.65	0.52	-	1.00	0.67	0.54	-	1.00	0.67	0.54	-
		ΔT	19	17	13	-	19	17	13	-	19	17	14	-	19	17	13	-	19	17	13	-	19	17	13	-
		KW	1.05	1.05	1.05	-	1.17	1.17	1.17	-	1.30	1.30	1.30	-	1.44	1.44	1.44	-	1.60	1.60	1.59	-	1.60	1.60	1.59	-
		Amps	3.9	3.9	3.9	-	4.4	4.4	4.4	-	5.0	5.0	5.0	-	5.7	5.7	5.7	-	6.4	6.4	6.4	-	6.4	6.4	6.4	-
675	675	Hi PR	241	242	244	-	279	280	281	-	318	319	321	-	360	361	363	-	406	407	409	-	406	407	409	-
		LO PR	126	128	131	-	133	135	138	-	140	142	145	-	146	147	150	-	151	152	156	-	151	152	156	-
		MBh	18.7	18.9	19.5	-	18.5	18.8	19.3	-	18.1	18.3	18.9	-	17.3	17.5	18.1	-	16.3	16.5	17.1	-	16.3	16.5	17.1	-
		S/T	0.69	0.62	0.49	-	0.70	0.62	0.49	-	0.72	0.65	0.52	-	1.00	0.67	0.53	-	1.00	0.69	0.56	-	1.00	0.69	0.56	-
		ΔT	18	16	13	-	18	16	12	-	18	16	13	-	18	16	12	-	18	16	12	-	18	16	12	-
		KW	1.06	1.06	1.06	-	1.18	1.17	1.17	-	1.30	1.30	1.30	-	1.45	1.44	1.44	-	1.60	1.60	1.60	-	1.60	1.60	1.60	-
75	550	Amps	3.9	3.9	3.9	-	4.5	4.5	4.5	-	5.1	5.1	5.0	-	5.7	5.7	5.7	-	6.4	6.4	6.4	-	6.4	6.4	6.4	-
		Hi PR	240	241	243	247	277	278	280	284	317	318	319	324	359	360	362	366	405	406	407	411	453	454	456	460
		LO PR	125	126	129	134	132	134	137	142	139	140	143	148	144	146	149	154	150	151	154	159	156	158	161	166
		MBh	18.4	18.6	19.1	20.0	18.2	18.4	19.0	19.8	17.7	18.0	18.5	19.3	16.9	17.2	17.7	18.5	15.9	16.2	16.7	17.5	15.0	15.3	15.8	16.6
		S/T	0.80	0.73	0.59	0.45	1.00	0.73	0.60	0.46	1.00	0.76	0.62	0.48	1.00	0.77	0.64	0.50	1.00	0.80	0.66	0.53	1.00	1.00	0.71	0.58
		ΔT	23	21	18	14	23	21	18	14	24	22	18	14	23	21	18	14	23	21	17	14	24	22	19	15
600	600	KW	1.05	1.05	1.05	1.06	1.17	1.17	1.17	1.18	1.30	1.30	1.31	1.44	1.44	1.44	1.45	1.60	1.60	1.59	1.60	1.78	1.78	1.78	1.79	
		Amps	3.9	3.9	3.9	3.9	4.4	4.4	4.4	4.5	5.0	5.0	5.0	5.1	5.7	5.7	5.7	5.7	6.4	6.4	6.4	6.4	7.2	7.2	7.2	7.3
		Hi PR	241	242	244	248	279	280	282	286	318	319	321	325	360	361	363	367	406	407	409	413	455	456	457	462
		LO PR	126	128	131	136	133	135	138	143	140	142	145	150	146	147	150	155	151	153	156	161	158	159	162	168
		MBh	18.7	19.0	19.5	20.3	18.5	18.8	19.3	20.2	18.1	18.3	18.9	19.7	17.3	17.5	18.1	18.9	16.3	16.5	17.1	17.9	15.4	15.6	16.2	17.0
		S/T	0.82	0.74	0.61	0.47	1.00	0.75	0.62	0.48	1.00	0.77	0.64	0.50	1.00	0.79	0.66	0.52	1.00	1.00	0.68	0.54	1.00	1.00	0.73	0.59
675	675	ΔT	22	20	17	13	22	20	17	13	23	21	17	13	22	20	17	13	22	20	16	13	23	21	18	14
		KW	1.06	1.06	1.06	1.06	1.17	1.17	1.17	1.18	1.30	1.30	1.30	1.31	1.44	1.44	1.44	1.45	1.60	1.60	1.60	1.61	1.79	1.78	1.78	1.79
		Amps	3.9	3.9	3.9	4.0	4.5	4.5	4.4	4.5	5.1	5.0	5.0	5.1	5.7	5.7	5.7	5.7	6.4	6.4	6.4	6.4	7.3	7.3	7.2	7.3
		Hi PR	244	245	246	250	281	282	284	288	320	321	323	327	363	364	365	369	408	409	411	415	457	458	460	464
		LO PR	128	130	133	138	136	137	141	146	142	144	147	152	148	149	153	158	153	155	158	163	160	162	165	170
		Shaded area reflects ACCA (TVA) conditions																								
DB: Entering Indoor Dry Bulb Temperature																										
High and low pressures are measured at the liquid and suction service valves.																										
KW = Total system power																										
Amps = outdoor unit amps (comp.+fan)																										

		OUTDOOR AMBIENT TEMPERATURE																													
		65					75					85					95					105					115				
		ENTERING INDOOR WET BULB TEMPERATURE																													
IDB	AIRFLOW	59	63	67	71	59	63	67	71	59	63	67	71	59	63	67	71	59	63	67	71	59	63	67	71	59	63	67	71		
80	550	MBh	18.2	18.5	19.0	19.8	18.1	18.3	18.9	19.7	17.6	17.9	18.4	19.2	16.8	17.1	17.6	18.4	15.8	16.1	16.6	17.4	14.9	15.2	15.7	16.5	14.9	15.2	15.7	16.5	
		S/T	1.00	0.82	0.69	0.6	1.00	0.83	0.69	0.56	1.00	0.85	0.72	0.6	1.00	1.00	0.74	0.60	1.00	1.00	0.76	0.6	1.00	1.00	0.76	0.6	1.00	1.00	0.81	0.67	
		ΔT	28	26	23	19	28	26	23	19	29	27	23	19	28	26	23	19	28	26	22	19	29	27	24	20	29	27	24	20	
		KW	1.05	1.05	1.05	1.1	1.17	1.17	1.16	1.17	1.30	1.30	1.29	1.3	1.44	1.44	1.43	1.44	1.59	1.59	1.59	1.6	1.78	1.78	1.77	1.78	1.78	1.78	1.77	1.78	
		Amps	3.9	3.9	3.9	3.9	4.4	4.4	4.4	4.5	5.0	5.0	5.0	5.0	5.7	5.7	5.6	5.7	6.4	6.4	6.4	6.4	7.2	7.2	7.2	7.2	7.2	7.2	7.2	7.2	
		HI PR	240	241	243	247	278	279	281	285	317	318	320	324	359	360	362	366	405	406	408	412	454	455	456	461	454	455	456	461	
	LO PR	125	127	130	135	133	134	137	142	139	141	144	149	145	146	149	155	150	152	155	160	157	158	162	167	157	158	162	167		
	600	MBh	18.4	18.7	19.2	20.0	18.3	18.5	19.1	19.9	17.8	18.1	18.6	19.4	17.0	17.3	17.8	18.6	16.0	16.3	16.8	17.6	15.1	15.4	15.9	16.7	15.1	15.4	15.9	16.7	
		S/T	1.00	0.85	0.72	0.6	1.00	0.85	0.72	0.58	1.00	0.88	0.75	0.6	1.00	1.00	0.76	0.63	1.00	1.00	0.79	0.7	1.00	1.00	0.84	0.70	1.00	1.00	0.84	0.70	
		ΔT	28	26	22	18	28	26	22	18	28	26	22	19	28	26	22	18	27	25	22	18	28	27	23	19	28	27	23	19	
		KW	1.05	1.05	1.05	1.1	1.17	1.17	1.17	1.18	1.30	1.30	1.30	1.3	1.44	1.44	1.44	1.45	1.60	1.60	1.59	1.6	1.78	1.78	1.78	1.79	1.78	1.78	1.78	1.79	
Amps		3.9	3.9	3.9	3.9	4.4	4.4	4.4	4.5	5.0	5.0	5.0	5.1	5.7	5.7	5.7	5.7	6.4	6.4	6.4	6.4	7.2	7.2	7.2	7.2	7.2	7.2	7.2	7.3		
HI PR		242	243	244	249	279	280	282	286	319	320	321	325	361	362	364	368	406	408	409	413	455	456	458	462	455	456	458	462		
LO PR	127	128	131	136	134	136	139	144	141	142	145	150	146	148	151	156	152	153	156	161	158	160	163	168	158	160	163	168			
675	MBh	18.8	19.1	19.6	20.4	18.6	18.9	19.4	20.2	18.2	18.4	19.0	19.8	17.4	17.6	18.2	19.0	16.4	16.6	17.2	18.0	15.5	15.7	16.3	17.1	15.5	15.7	16.3	17.1		
	S/T	1.00	0.86	0.73	0.6	1.00	0.87	0.74	0.60	1.00	0.89	0.76	0.6	1.00	1.00	0.78	0.64	1.00	1.00	0.80	0.7	1.00	1.00	0.85	0.71	1.00	1.00	0.85	0.71		
	ΔT	27	25	21	17	27	25	21	17	27	25	21	18	27	25	21	17	26	24	21	17	28	26	22	18	28	26	22	18		
	KW	1.06	1.06	1.06	1.1	1.18	1.17	1.17	1.18	1.30	1.30	1.30	1.3	1.45	1.44	1.44	1.45	1.60	1.60	1.60	1.6	1.79	1.78	1.78	1.79	1.79	1.78	1.78	1.79		
	Amps	3.9	3.9	3.9	4.0	4.5	4.5	4.4	4.5	5.1	5.1	5.0	5.1	5.7	5.7	5.7	5.7	6.4	6.4	6.4	6.4	7.3	7.3	7.2	7.3	7.3	7.3	7.2	7.3		
	HI PR	244	245	247	251	281	282	284	288	321	322	323	328	363	364	366	370	409	410	411	416	457	458	460	464	457	458	460	464		
LO PR	129	130	134	139	136	138	141	146	143	144	148	153	149	150	153	158	154	155	159	164	161	162	165	171	161	162	165	171			
85	550	MBh	18.5	18.8	19.3	20.2	18.4	18.6	19.2	20.0	17.9	18.2	18.7	19.5	17.1	17.4	17.9	18.7	16.1	16.4	16.9	17.7	15.2	15.5	16.0	16.8	15.2	15.5	16.0	16.8	
		S/T	1.00	0.92	0.79	0.65	1.00	1.00	0.79	0.65	1.00	1.00	0.82	0.68	1.00	1.00	0.84	0.70	1.00	1.00	0.86	0.72	1.00	1.00	0.86	0.72	1.00	1.00	0.86	0.72	
		ΔT	32	30	27	23	32	30	27	23	32	30	27	23	32	30	27	23	32	30	26	23	33	31	27	24	32	30	26	23	24
		KW	1.05	1.05	1.05	1.06	1.17	1.17	1.17	1.17	1.30	1.30	1.30	1.30	1.44	1.44	1.44	1.44	1.60	1.59	1.59	1.60	1.78	1.78	1.78	1.79	1.78	1.78	1.78	1.79	
		Amps	3.9	3.9	3.9	3.9	4.4	4.4	4.4	4.5	5.0	5.0	5.0	5.1	5.7	5.7	5.7	5.7	6.4	6.4	6.4	6.4	7.2	7.2	7.2	7.3	7.2	7.2	7.2	7.3	
		HI PR	241	242	244	248	279	280	282	286	318	319	321	325	361	362	363	367	406	407	409	413	455	456	458	462	455	456	458	462	
	LO PR	127	128	132	137	134	136	139	144	141	143	146	151	147	148	151	156	152	153	157	162	159	160	163	169	159	160	163	169		
	600	MBh	18.7	19.0	19.5	20.4	18.6	18.8	19.4	20.2	18.1	18.4	18.9	19.7	17.3	17.6	18.1	18.9	16.3	16.6	17.1	17.9	15.4	15.7	16.2	17.0	15.4	15.7	16.2	17.0	
		S/T	1.00	0.95	0.81	0.67	1.00	1.00	0.82	0.68	1.00	1.00	0.84	0.71	1.00	1.00	0.86	0.72	1.00	1.00	0.88	0.75	1.00	1.00	0.88	0.75	1.00	1.00	0.88	0.75	
		ΔT	31	29	26	22	31	29	26	22	32	30	26	22	31	29	26	22	31	29	26	22	32	30	27	23	32	30	27	23	23
		KW	1.06	1.06	1.05	1.06	1.17	1.17	1.17	1.18	1.30	1.30	1.30	1.31	1.44	1.44	1.44	1.45	1.60	1.60	1.60	1.61	1.78	1.78	1.78	1.79	1.78	1.78	1.78	1.79	
Amps		3.9	3.9	3.9	3.9	4.5	4.4	4.4	4.5	5.0	5.0	5.0	5.1	5.7	5.7	5.7	5.7	6.4	6.4	6.4	6.4	7.2	7.2	7.2	7.3	7.2	7.2	7.2	7.3		
HI PR		243	244	246	250	280	281	283	287	320	321	322	327	362	363	365	369	408	409	410	414	456	457	459	463	456	457	459	463		
LO PR	128	130	133	138	136	137	141	146	142	144	147	152	148	149	153	158	153	155	158	163	160	162	165	170	160	162	165	170			
675	MBh	19.1	19.4	19.9	20.7	18.9	19.2	19.7	20.5	18.5	18.7	19.3	20.1	17.7	17.9	18.5	19.3	16.7	16.9	17.5	18.3	15.8	16.0	16.6	17.4	15.8	16.0	16.6	17.4		
	S/T	1.00	0.96	0.83	0.69	1.00	1.00	0.84	0.70	1.00	1.00	0.86	0.72	1.00	1.00	0.88	0.74	1.00	1.00	0.90	0.76	1.00	1.00	0.81	0.81	1.00	1.00	0.81	0.81		
	ΔT	30	28	25	21	30	28	25	21	31	29	25	21	30	28	25	21	30	28	25	21	31	29	26	22	31	29	26	22	22	
	KW	1.06	1.06	1.06	1.07	1.18	1.18	1.17	1.18	1.31	1.31	1.30	1.31	1.45	1.45	1.44	1.45	1.60	1.60	1.60	1.61	1.79	1.79	1.79	1.79	1.79	1.79	1.79	1.79	1.79	
	Amps	3.9	3.9	3.9	4.0	4.5	4.5	4.5	4.5	5.1	5.1	5.1	5.1	5.7	5.7	5.7	5.7	6.4	6.4	6.4	6.5	7.3	7.3	7.3	7.3	7.3	7.3	7.3	7.3		
	HI PR	245	246	248	252	283	284	285	289	322	323	325	329	364	365	367	371	410	411	412	417	458	459	461	465	458	459	461	465		
LO PR	131	132	135	141	138	140	143	148	145	146	149	155	150	152	155	160	156	157	160	166	163	164	167	172	163	164	167				



IDB		AIRFLOW		OUTDOOR AMBIENT TEMPERATURE												105												115																			
				65						75						85						95						105						115													
				ENTERING INDOOR WET BULB TEMPERATURE												ENTERING INDOOR WET BULB TEMPERATURE												ENTERING INDOOR WET BULB TEMPERATURE												ENTERING INDOOR WET BULB TEMPERATURE							
59	63	67	71	59	63	67	71	59	63	67	71	59	63	67	71	59	63	67	71	59	63	67	71	59	63	67	71	59	63	67	71																
70	725	MBh	22.1	22.9	25.1	-	21.6	22.3	24.5	-	21.0	21.8	23.9	-	20.5	21.3	23.3	-	19.5	20.2	22.2	-	18.1	18.7	20.5	-	18.1	18.7	20.5	-	18.1	18.7	20.5	-													
		S/T	0.70	0.59	0.41	-	0.73	0.61	0.42	-	0.75	0.62	0.43	-	0.77	0.64	0.45	-	0.80	0.67	0.46	-	0.81	0.67	0.47	-	0.80	0.67	0.46	-	0.81	0.67	0.47	-													
		ΔT	20	17	13	-	20	17	13	-	20	17	13	-	20	17	13	-	20	17	13	-	18	16	12	-	18	16	12	-	18	16	12	-													
		KW	1.26	1.29	1.33	-	1.37	1.40	1.45	-	1.46	1.50	1.55	-	1.54	1.58	1.64	-	1.62	1.65	1.71	-	1.68	1.72	1.78	-	1.68	1.72	1.78	-	1.68	1.72	1.78	-													
		Amps	5.5	5.6	5.8	-	5.9	6.1	6.2	-	6.4	6.6	6.8	-	6.8	7.0	7.2	-	7.3	7.4	7.7	-	7.7	7.9	8.1	-	7.7	7.9	8.1	-	7.7	7.9	8.1	-													
		HI PR	217	233	246	-	243	262	276	-	277	298	314	-	315	339	358	-	354	381	403	-	391	421	445	-	391	421	445	-	391	421	445	-													
70	800	LO PR	106	113	123	-	112	119	130	-	117	124	135	-	122	130	142	-	128	136	149	-	133	141	154	-	133	141	154	-	133	141	154	-													
		MBh	22.4	23.2	25.4	-	21.9	22.7	24.8	-	21.4	22.1	24.3	-	20.8	21.6	23.7	-	19.8	20.5	22.5	-	18.3	19.0	20.8	-	18.3	19.0	20.8	-	18.3	19.0	20.8	-													
		S/T	0.73	0.61	0.42	-	0.76	0.64	0.44	-	0.78	0.65	0.45	-	0.81	0.67	0.47	-	0.84	0.70	0.48	-	0.84	0.70	0.49	-	0.84	0.70	0.49	-	0.84	0.70	0.49	-													
		ΔT	19	16	12	-	19	17	13	-	19	17	13	-	19	17	13	-	19	16	12	-	18	15	12	-	18	15	12	-	18	15	12	-													
		KW	1.27	1.30	1.34	-	1.37	1.41	1.46	-	1.47	1.50	1.56	-	1.55	1.59	1.65	-	1.63	1.66	1.72	-	1.69	1.73	1.79	-	1.69	1.73	1.79	-	1.69	1.73	1.79	-													
		Amps	5.5	5.7	5.8	-	6.0	6.1	6.3	-	6.4	6.6	6.8	-	6.9	7.0	7.3	-	7.3	7.5	7.7	-	7.7	7.9	8.2	-	7.7	7.9	8.2	-	7.7	7.9	8.2	-													
900	900	HI PR	218	235	248	-	245	263	278	-	278	300	316	-	317	341	360	-	357	384	405	-	394	424	448	-	394	424	448	-	394	424	448	-													
		LO PR	107	114	124	-	113	120	131	-	117	125	136	-	123	131	143	-	129	137	150	-	134	142	155	-	134	142	155	-	134	142	155	-													
		MBh	22.8	23.7	25.9	-	22.3	23.1	25.3	-	21.8	22.6	24.7	-	21.3	22.0	24.1	-	20.2	20.9	22.9	-	18.7	19.4	21.2	-	18.7	19.4	21.2	-	18.7	19.4	21.2	-													
		S/T	0.75	0.62	0.43	-	0.77	0.65	0.45	-	0.79	0.66	0.46	-	0.82	0.68	0.47	-	0.85	0.71	0.49	-	0.86	0.72	0.50	-	0.86	0.72	0.50	-	0.86	0.72	0.50	-													
		ΔT	17	15	11	-	18	15	12	-	18	15	12	-	18	15	12	-	18	15	12	-	16	14	11	-	16	14	11	-	16	14	11	-													
		KW	1.28	1.31	1.36	-	1.39	1.42	1.47	-	1.49	1.52	1.58	-	1.57	1.61	1.67	-	1.64	1.68	1.75	-	1.71	1.75	1.81	-	1.71	1.75	1.81	-	1.71	1.75	1.81	-													
75	725	Amps	5.6	5.7	5.9	-	6.0	6.2	6.4	-	6.5	6.7	6.9	-	7.0	7.1	7.3	-	7.4	7.6	7.8	-	7.8	8.0	8.3	-	7.8	8.0	8.3	-	7.8	8.0	8.3	-													
		HI PR	221	238	251	-	248	267	282	-	282	304	321	-	321	346	365	-	361	389	411	-	399	430	454	-	399	430	454	-	399	430	454	-													
		LO PR	108	115	126	-	114	122	133	-	119	126	138	-	125	133	145	-	131	139	152	-	135	144	157	-	135	144	157	-	135	144	157	-													
		MBh	22.4	23.1	25.0	26.8	21.9	22.6	24.4	26.2	21.4	22.0	23.9	25.6	20.9	21.5	23.3	25.0	19.8	20.4	22.1	23.7	18.4	18.9	20.5	22.0	18.4	18.9	20.5	22.0	18.4	18.9	20.5	22.0													
		S/T	0.80	0.71	0.54	0.35	0.83	0.74	0.56	0.36	0.85	0.76	0.58	0.37	0.88	0.78	0.59	0.38	0.91	0.81	0.62	0.40	0.92	0.82	0.62	0.40	0.92	0.82	0.62	0.40	0.92	0.82	0.62	0.40													
		ΔT	23	21	17	12	23	21	17	12	23	21	17	12	23	21	18	12	23	21	17	12	21	20	16	11	21	20	16	11	21	20	16	11													
75	800	KW	1.27	1.30	1.35	1.39	1.38	1.41	1.46	1.51	1.47	1.51	1.56	1.62	1.56	1.60	1.65	1.63	1.67	1.73	1.79	1.69	1.73	1.80	1.86	1.69	1.73	1.80	1.86	1.69	1.73	1.80	1.86														
		Amps	5.5	5.7	5.8	6.1	6.0	6.1	6.3	6.5	6.5	6.6	6.8	7.1	6.9	7.1	7.3	7.6	7.3	7.5	7.7	8.0	7.7	7.9	8.2	8.5	7.7	7.9	8.2	8.5	7.7	7.9	8.2	8.5													
		HI PR	219	236	249	259	246	264	279	291	279	301	317	331	318	342	362	377	358	385	407	424	395	426	449	469	395	426	449	469	395	426	449	469													
		LO PR	107	114	125	133	113	120	132	140	118	125	137	146	124	132	144	153	130	138	150	160	134	143	156	166	134	143	156	166	134	143	156	166													
		MBh	22.8	23.5	25.4	27.3	22.3	22.9	24.8	26.6	21.7	22.4	24.2	26.0	21.2	21.8	23.6	25.3	20.1	20.7	22.4	24.1	18.7	19.2	20.8	22.3	18.7	19.2	20.8	22.3	18.7	19.2	20.8	22.3													
		S/T	0.83	0.75	0.57	0.36	0.87	0.77	0.59	0.38	0.89	0.79	0.60	0.39	0.92	0.82	0.62	0.40	0.95	0.85	0.64	0.41	0.96	0.86	0.65	0.42	0.96	0.86	0.65	0.42	0.96	0.86	0.65	0.42													
75	900	ΔT	22	20	16	11	22	20	17	12	22	20	17	12	22	21	17	12	22	20	17	11	21	19	15	11	21	19	15	11	21	19	15	11													
		KW	1.28	1.31	1.35	1.40	1.39	1.42	1.47	1.52	1.48	1.52	1.57	1.63	1.57	1.61	1.66	1.72	1.64	1.68	1.74	1.80	1.70	1.74	1.81	1.87	1.70	1.74	1.81	1.87	1.70	1.74	1.81	1.87													
		Amps	5.6	5.7	5.9	6.1	6.0	6.1	6.3	6.6	6.5	6.7	6.9	7.1	6.9	7.1	7.3	7.6	7.4	7.5	7.8	8.1	7.8	8.0	8.2	8.5	7.8	8.0	8.2	8.5	7.8	8.0	8.2	8.5													
		HI PR	220	237	250	261	247	266	281	293	281	303	320	333	320	345	364	380	360	388	410	427	398	429	453	472	398	429	453	472	398	429	453	472													
		LO PR	108	115	125	134	114	121	132	141	119	126	138	147	125	132	145	154	130	139	152	161	135	144	157	167	135	144	157	167	135	144	157	167													
		MBh	23.2	23.9	25.9	27.8	22.7	23.4	25.3	27.1	22.2	22.8	24.7	26.5	21.6	22.3	24.1	25.8	20.5	21.1	22.9	24.6	19.0	19.6	21.2	22.7	19.0	19.6	21.2	22.7	19.0	19.6	21.2	22.7													
900	900	S/T	0.85	0.76	0.58	0.37	0.88	0.79	0.60	0.38	0.90	0.81	0.61	0.39	0.93	0.83	0.63	0.41	0.97	0.87	0.65	0.42	0.98	0.87	0.66	0.42	0.98	0.87	0.66	0.42	0.98	0.87	0.66	0.42													
		ΔT	20	19	15	11	20	19	15	11	20	19	15	11	21	19	16	11	20	19	15	11	19	17	14	10	19	17	14	10	19	17	14	10													
		KW	1.29	1.32	1.37	1.42	1.40	1.44	1.49	1.54	1.50	1.54	1.59	1.65	1.59	1.62	1.68	1.74	1.66	1.70	1.76	1.83	1.72	1.77	1.83	1.90	1.72	1.77	1.83	1.90	1.72	1.77	1.83	1.90													
		Amps	5.6	5.8	6.0	6.2	6.1	6.2	6.4	6.6	6.6	6.7	7.0	7.2	7.0	7.2	7.4	7.7	7.5	7.6	7.9	8.2	7.9	8.1	8.3	8.6	7.9	8.1	8.3	8.6	7.9	8.1	8.3	8.6													
		HI PR	223	240	254	265	251	270	285	297	285	307	324	338	325	349	369	385	365	393	415	433	403	434	458	478	403	434	458	478	403	434	458	478													
		LO PR	109	116	127	135	116	123	134	143	120	128	139	149	126	134	146	156	132	141	154	163	137	145	159	169	137	145	159	169	137	145	159	169													
DB: Entering Indoor Dry Bulb Temperature		Shaded area reflects ACCA (TVA) conditions																												kW = Total system power																	
		High and low pressures are measured at the liquid and suction service valves																												Amps = outdoor unit amps (comp.+fan)																	

		65						75						85						95						105						115					
		OUTDOOR AMBIENT TEMPERATURE																																			
IDB	AIRFLOW	59	63	67	71	59	63	67	71	59	63	67	71	59	63	67	71	59	63	67	71	59	63	67	71	59	63	67	71	59	63	67	71				
80	725	MBh	22.8	23.3	24.9	26.7	22.3	22.8	24.4	26.0	21.8	22.3	23.8	25.4	21.3	21.7	23.2	24.8	20.2	20.6	22.0	23.6	18.7	19.1	20.4	21.8	18.7	19.1	20.4	21.8	18.7	19.1	20.4	21.8			
		S/T	0.88	0.82	0.67	0.5	0.91	0.85	0.69	0.52	0.93	0.87	0.71	0.5	0.96	0.90	0.73	0.55	1.00	0.94	0.76	0.6	1.01	0.94	0.77	0.57	1.01	0.94	0.77	0.57	1.01	0.94	0.77	0.57			
		ΔT	25	24	21	17	26	25	21	17	26	25	21	17	26	25	22	17	26	24	21	17	24	23	20	16	24	23	20	16	24	23	20	16			
		kW	1.28	1.31	1.36	1.4	1.39	1.42	1.47	1.53	1.49	1.52	1.58	1.6	1.57	1.61	1.67	1.73	1.65	1.69	1.75	1.8	1.71	1.75	1.81	1.88	1.71	1.75	1.81	1.88	1.71	1.75	1.81	1.88			
		Amps	5.6	5.7	5.9	6.1	6.0	6.2	6.4	6.6	6.5	6.7	6.9	7.1	7.0	7.1	7.4	7.6	7.4	7.6	7.8	8.1	7.8	8.0	8.3	8.6	7.8	8.0	8.3	8.6	7.8	8.0	8.3	8.6			
80	800	HI PR	221	238	251	262	248	267	282	294	282	304	321	334	321	346	365	381	362	389	411	429	399	430	454	473	399	430	454	473	399	430	454	473			
		LO PR	108	115	126	134	114	122	133	142	119	126	138	147	125	133	145	154	131	139	152	162	135	144	157	167	135	144	157	167	135	144	157	167			
		MBh	23.2	23.7	25.3	27.1	22.6	23.1	24.7	26.4	22.1	22.6	24.1	25.8	21.6	22.0	23.5	25.2	20.5	20.9	22.4	23.9	19.0	19.4	20.7	22.2	19.0	19.4	20.7	22.2	19.0	19.4	20.7	22.2			
		S/T	0.92	0.86	0.70	0.5	0.95	0.89	0.72	0.54	0.97	0.91	0.74	0.6	1.00	0.94	0.77	0.57	1.00	0.98	0.80	0.6	1.00	0.99	0.80	0.60	1.00	0.99	0.80	0.60	1.00	0.99	0.80	0.60			
		ΔT	24	23	20	16	25	24	21	16	25	24	21	16	25	24	21	17	24	24	20	16	22	22	19	15	24	24	20	16	22	22	19	15			
900	900	kW	1.29	1.32	1.37	1.4	1.40	1.43	1.48	1.54	1.50	1.53	1.59	1.6	1.58	1.62	1.68	1.74	1.66	1.70	1.76	1.8	1.72	1.76	1.82	1.89	1.72	1.76	1.82	1.89	1.72	1.76	1.82	1.89			
		Amps	5.6	5.8	5.9	6.1	6.1	6.2	6.4	6.6	6.6	6.7	6.9	7.2	7.0	7.2	7.4	7.7	7.4	7.6	7.9	8.1	7.9	8.1	8.3	8.6	7.9	8.1	8.3	8.6	7.9	8.1	8.3	8.6			
		HI PR	223	240	253	264	250	269	284	296	284	306	323	337	324	348	368	384	364	392	414	432	402	433	457	477	402	433	457	477	402	433	457	477			
		LO PR	109	116	127	135	115	123	134	142	120	127	139	148	126	134	146	156	132	140	153	163	136	145	158	169	136	145	158	169	136	145	158	169			
		MBh	23.6	24.2	25.8	27.6	23.1	23.6	25.2	27.0	22.5	23.0	24.6	26.3	22.0	22.5	24.0	25.7	20.9	21.4	22.8	24.4	19.4	19.8	21.1	22.6	19.4	19.8	21.1	22.6	19.4	19.8	21.1	22.6			
900	900	S/T	0.93	0.87	0.71	0.5	0.97	0.91	0.74	0.55	1.00	0.93	0.76	0.6	1.00	0.96	0.78	0.58	1.00	1.00	0.81	0.6	1.00	1.00	0.82	0.61	1.00	1.00	0.82	0.61	1.00	1.00	0.82	0.61			
		ΔT	23	22	19	15	23	22	19	15	23	22	19	15	22	22	19	15	21	22	19	15	20	20	18	14	20	20	18	14	20	20	18	14			
		kW	1.30	1.33	1.38	1.4	1.42	1.45	1.50	1.55	1.51	1.55	1.61	1.7	1.60	1.64	1.70	1.76	1.68	1.72	1.78	1.8	1.74	1.78	1.85	1.91	1.74	1.78	1.85	1.91	1.74	1.78	1.85	1.91			
		Amps	5.7	5.8	6.0	6.2	6.1	6.3	6.5	6.7	6.6	6.8	7.0	7.3	7.1	7.2	7.5	7.8	7.5	7.7	7.9	8.2	8.0	8.1	8.4	8.7	8.0	8.1	8.4	8.7	8.0	8.1	8.4	8.7			
		HI PR	226	243	256	267	253	272	288	300	288	310	327	341	328	353	373	389	369	397	419	437	407	438	463	483	407	438	463	483	407	438	463	483			
900	900	LO PR	110	117	128	137	117	124	136	144	121	129	141	150	127	136	148	158	134	142	155	165	138	147	160	171	138	147	160	171	138	147	160	171			

725	MBh	23.2	23.7	24.8	26.5	22.7	23.1	24.2	25.9	22.2	22.6	23.7	25.2	21.6	22.0	23.1	24.6	20.5	20.9	21.9	23.4	19.0	19.4	20.3	21.7
	S/T	0.92	0.89	0.80	0.65	0.95	0.92	0.83	0.67	0.98	0.94	0.85	0.69	1.00	0.97	0.88	0.71	1.00	1.00	0.91	0.74	1.00	1.00	0.92	0.75
	ΔT	27	27	25	22	27	27	25	22	27	27	26	22	27	27	26	22	26	27	25	22	24	25	24	20
	kW	1.29	1.32	1.37	1.42	1.40	1.44	1.49	1.54	1.50	1.54	1.59	1.65	1.59	1.63	1.68	1.74	1.66	1.70	1.76	1.83	1.72	1.77	1.83	1.90
	Amps	5.6	5.8	6.0	6.2	6.1	6.2	6.4	6.6	6.6	6.7	7.0	7.2	7.1	7.2	7.4	7.7	7.5	7.6	7.9	8.2	7.9	8.1	8.3	8.6
800	HI PR	223	240	254	265	251	270	285	297	285	307	324	338	325	349	369	385	365	393	415	433	403	434	458	478
	LO PR	109	116	127	135	116	123	134	143	120	128	139	149	126	134	147	156	132	141	154	164	137	145	159	169
	MBh	23.6	24.0	25.2	26.9	23.0	23.5	24.6	26.2	22.5	22.9	24.0	25.6	21.9	22.4	23.4	25.0	20.8	21.3	22.3	23.7	19.3	19.7	20.6	22.0
	S/T	0.96	0.93	0.84	0.68	0.99	0.96	0.87	0.70	1.00	0.98	0.89	0.72	1.00	1.00	0.92	0.74	1.00	1.00	0.95	0.77	1.00	1.00	0.96	0.78
	ΔT	26	26	24	21	26	26	24	21	26	26	25	21	25	26	25	21	24	24	24	21	22	23	23	20
85	kW	1.30	1.33	1.38	1.43	1.41	1.45	1.50	1.55	1.51	1.55	1.60	1.66	1.60	1.64	1.69	1.76	1.67	1.71	1.77	1.84	1.73	1.78	1.84	1.91
	Amps	5.7	5.8	6.0	6.2	6.1	6.3	6.5	6.7	6.6	6.8	7.0	7.2	7.1	7.2	7.5	7.7	7.5	7.7	7.9	8.2	7.9	8.1	8.4	8.7
	HI PR	225	242	256	267	252	272	287	299	287	309	326	340	327	352	371	387	368	396	418	436	406	437	462	482
	LO PR	110	117	128	136	116	124	135	144	121	129	140	150	127	135	148	157	133	142	155	165	138	146	160	170
	900	MBh	24.1	24.5	25.7	27.4	23.5	24.0	25.1	26.8	22.9	23.4	24.5	26.1	22.4	22.8	23.9	25.5	21.3	21.7	22.7	24.2	19.7	20.1	21.0
S/T		0.98	0.94	0.85	0.69	1.00	0.98	0.88	0.72	1.00	1.00	0.90	0.73	1.00	1.00	0.93	0.76	1.00	1.00	0.97	0.79	1.00	1.00	0.98	0.79
ΔT		24	24	22	19	24	24	23	20	23	24	23	20	23	23	23	20	22	22	22	19	20	21	21	18
kW		1.32	1.35	1.39	1.44	1.43	1.46	1.51	1.57	1.53	1.56	1.62	1.68	1.62	1.65	1.71	1.78	1.69	1.73	1.79	1.86	1.75	1.80	1.86	1.93
Amps		5.7	5.9	6.1	6.3	6.2	6.3	6.5	6.8	6.7	6.9	7.1	7.3	7.1	7.3	7.5	7.8	7.6	7.8	8.0	8.3	8.0	8.2	8.5	8.8
	HI PR	228	245	259	270	256	275	290	303	291	313	330	345	331	356	376	392	372	401	423	441	412	443	468	488
	LO PR	112	119	130	138	118	123	137	146	122	130	142	152	129	137	149	159	135	143	157	167	139	148	162	173



		OUTDOOR AMBIENT TEMPERATURE												115																							
		65						75						85						95						105						115					
IDB	AIRFLOW	59	63	67	71	75	79	83	87	91	95	99	103	107	111	115	119	123	127	131	135	139	143	147	151	155	159	163	167	171							
		ENTERING INDOOR WET BULB TEMPERATURE																																			
700	MBh	24.7	25.0	25.7	26.8	24.5	24.8	25.5	26.6	23.8	24.2	24.9	26.0	22.7	23.1	23.8	24.9	21.4	21.7	22.5	23.6	20.2	20.5	21.3	22.4	20.2	20.5	21.3	22.4	22.4							
	S/T	0.87	0.80	0.67	0.5	1.00	0.80	0.67	0.54	1.00	0.83	0.70	0.6	1.00	0.84	0.72	0.58	1.00	1.00	0.74	0.6	1.00	1.00	0.79	0.65	1.00	1.00	0.79	0.65	0.65							
	ΔT	29	27	23	20	29	27	23	20	29	27	24	20	29	27	23	20	29	27	23	19	30	28	24	21	30	28	24	21	21							
	KW	1.41	1.40	1.40	1.4	1.57	1.57	1.57	1.58	1.75	1.75	1.75	1.8	1.95	1.95	1.95	1.96	2.17	2.17	2.17	2.2	2.43	2.43	2.43	2.44	2.43	2.43	2.43	2.44	2.44							
	Amps	5.3	5.3	5.2	5.3	6.0	6.0	6.0	6.1	6.9	6.8	6.8	6.9	7.8	7.8	7.8	7.8	8.8	8.8	8.8	8.8	10.0	10.0	10.0	10.0	10.0	10.0	10.0	10.0	10.0							
800	HI PR	254	255	257	261	293	294	296	301	335	336	338	342	380	381	382	387	428	429	431	435	479	480	482	486	479	480	482	486	486							
	LO PR	122	123	126	131	129	130	133	139	135	137	140	145	141	142	145	150	146	147	150	156	153	154	157	162	153	154	157	162	162							
	MBh	25.1	25.5	26.2	27.3	24.9	25.2	26.0	27.1	24.3	24.6	25.3	26.4	23.2	23.5	24.2	25.3	21.8	22.2	22.9	24.0	20.6	21.0	21.7	22.8	20.6	21.0	21.7	22.8	22.8							
	S/T	1.00	0.83	0.70	0.6	1.00	0.84	0.71	0.57	1.00	0.86	0.73	0.6	1.00	0.88	0.75	0.62	1.00	1.00	0.77	0.6	1.00	1.00	0.82	0.69	1.00	1.00	0.82	0.69	0.69							
	ΔT	28	26	22	18	28	26	22	18	28	26	23	19	28	26	22	18	28	26	22	18	29	27	23	19	29	27	23	19	19							
900	KW	1.41	1.41	1.41	1.4	1.58	1.58	1.57	1.59	1.76	1.76	1.76	1.8	1.96	1.96	1.96	1.97	2.18	2.18	2.18	2.2	2.44	2.44	2.44	2.45	2.44	2.44	2.44	2.44	2.45							
	Amps	5.3	5.3	5.3	5.3	6.0	6.0	6.0	6.1	6.9	6.9	6.9	6.9	7.8	7.8	7.8	7.8	8.8	8.8	8.8	8.9	10.0	10.0	10.0	10.0	10.0	10.0	10.0	10.0	10.0							
	HI PR	256	257	259	263	296	297	299	303	337	338	340	344	382	383	385	389	430	431	433	437	481	483	484	489	481	483	484	489	489							
	LO PR	124	125	128	133	131	133	136	141	138	139	142	147	143	144	147	152	148	150	153	158	155	156	159	164	155	156	159	164	164							
	MBh	25.7	26.0	26.7	27.8	25.4	25.8	26.5	27.6	24.8	25.2	25.9	27.0	23.7	24.1	24.8	25.9	22.4	22.7	23.5	24.6	21.2	21.5	22.2	23.3	21.2	21.5	22.2	23.3	23.3							
80	S/T	1.00	0.84	0.71	0.6	1.00	0.84	0.72	0.58	1.00	0.87	0.74	0.6	1.00	1.00	0.76	0.62	1.00	1.00	0.78	0.6	1.00	1.00	0.83	0.69	1.00	1.00	0.83	0.69	0.69							
	ΔT	27	25	21	17	27	25	21	17	27	25	22	18	27	25	21	17	27	25	21	17	28	26	22	18	28	26	22	18	18							
	KW	1.42	1.42	1.42	1.4	1.58	1.58	1.58	1.59	1.77	1.77	1.76	1.8	1.97	1.97	1.96	1.98	2.19	2.19	2.19	2.2	2.45	2.45	2.45	2.46	2.45	2.45	2.45	2.45	2.46							
	Amps	5.3	5.3	5.3	5.4	6.1	6.1	6.1	6.1	6.9	6.9	6.9	7.0	7.8	7.8	7.8	7.9	8.8	8.8	8.8	8.9	10.0	10.0	10.0	10.1	10.0	10.0	10.0	10.1	10.1							
	HI PR	259	260	261	266	298	299	301	305	340	341	343	347	384	385	387	392	433	434	435	440	484	485	487	491	484	485	487	491	491							
900	LO PR	126	128	131	136	134	135	138	143	140	142	145	150	145	147	150	155	151	152	155	160	157	159	162	167	157	159	162	167	167							

85	700	MBh	25.1	25.4	26.1	27.2	24.9	25.2	25.9	27.0	24.2	24.6	25.3	26.4	23.1	23.5	24.2	25.3	21.8	22.2	22.9	24.0	20.6	20.9	21.7	22.8	
		S/T	1.00	0.89	0.76	0.63	1.00	0.90	0.77	0.63	1.00	1.00	0.79	0.66	1.00	1.00	0.81	0.68	1.00	1.00	0.83	0.70	1.00	1.00	1.00	0.75	
		ΔT	33	31	27	24	33	31	27	23	33	31	28	24	33	31	27	23	33	31	27	23	34	32	28	24	
		KW	1.41	1.41	1.40	1.42	1.57	1.57	1.57	1.58	1.76	1.76	1.75	1.76	1.96	1.96	1.95	1.95	1.96	2.18	2.18	2.17	2.19	2.44	2.44	2.43	2.45
		Amps	5.3	5.3	5.3	5.3	6.0	6.0	6.0	6.1	6.9	6.9	6.8	6.9	7.8	7.8	7.8	7.8	7.8	8.8	8.8	8.8	8.8	10.0	10.0	10.0	10.0
	HI PR	255	256	258	262	295	296	297	302	336	337	339	343	381	382	384	388	429	430	432	436	480	481	483	488		
	LO PR	123	125	128	133	131	132	135	140	137	139	142	147	142	144	147	152	152	148	149	152	157	154	156	159	164	
	800	MBh	25.5	25.9	26.6	27.7	25.3	25.6	26.4	27.5	24.7	25.0	25.7	26.8	23.6	23.9	24.7	25.8	22.3	22.6	23.3	24.4	21.0	21.4	22.1	23.2	
		S/T	1.00	0.93	0.80	0.66	1.00	0.93	0.80	0.67	1.00	1.00	0.83	0.69	1.00	1.00	0.85	0.71	1.00	1.00	0.87	0.73	1.00	1.00	1.00	0.78	
		ΔT	32	30	26	22	32	30	26	22	32	30	26	23	32	30	26	22	32	30	26	22	33	31	27	23	
KW		1.42	1.42	1.41	1.42	1.58	1.58	1.58	1.59	1.76	1.76	1.76	1.77	1.96	1.96	1.96	1.97	2.19	2.18	2.18	2.19	2.45	2.44	2.44	2.45		
Amps		5.3	5.3	5.3	5.3	6.1	6.1	6.0	6.1	6.9	6.9	6.9	6.9	7.8	7.8	7.8	7.9	8.8	8.8	8.8	8.9	10.0	10.0	10.0	10.1		
900	HI PR	257	258	260	265	297	298	300	304	338	339	341	346	383	384	386	390	431	432	434	438	483	484	485	490		
	LO PR	126	127	130	135	133	134	137	143	139	141	144	149	145	146	149	154	150	151	154	160	157	158	161	166		
	MBh	26.1	26.4	27.1	28.2	25.9	26.2	26.9	28.0	25.2	25.6	26.3	27.4	24.1	24.5	25.2	26.3	22.8	23.1	23.9	25.0	21.6	21.9	22.7	23.8		
	S/T	1.00	0.93	0.81	0.67	1.00	1.00	0.81	0.68	1.00	1.00	0.84	0.70	1.00	1.00	0.85	0.72	1.00	1.00	0.87	0.74	1.00	1.00	1.00	0.79		
	ΔT	31	29	25	21	31	29	25	21	31	29	25	22	31	29	25	21	31	29	25	21	32	30	26	22		
900	KW	1.42	1.42	1.42	1.43	1.59	1.59	1.58	1.60	1.77	1.77	1.77	1.78	1.97	1.97	1.97	1.98	2.19	2.19	2.19	2.20	2.45	2.45	2.45	2.46		
	Amps	5.3	5.3	5.3	5.4	6.1	6.1	6.1	6.1	6.9	6.9	6.9	7.0	7.8	7.8	7.8	7.9	8.9	8.9	8.9	8.9	10.1	10.0	10.0	10.1		
	HI PR	260	261	263	267	299	300	302	307	341	342	344	348	386	387	388	393	434	435	437	441	485	486	488	492		
	LO PR	128	130	133	138	136	137	140	145	142	143	146	151	147	149	152	157	153	154	157	162	159	161	164	169		



		OUTDOOR AMBIENT TEMPERATURE																																				
		65						75						85						95						105						115						
IDB	AIRFLOW	59	63	67	71	75	79	83	87	91	95	99	103	107	111	115	119	123	127	131	135	139	143	147	151	155	159	163	167	171								
		ENTERING INDOOR WET BULB TEMPERATURE																																				
80	875	MBh	29.5	29.9	30.8	32.1	29.2	29.6	30.5	31.8	28.4	28.9	29.7	31.1	27.1	27.5	28.4	29.8	25.5	25.9	26.8	28.1	24.0	24.5	25.3	26.7	1.00	0.77	0.63	0.5	1.00	1.00	0.70	0.6	1.00	1.00	0.75	0.61
		S/T	28	26	23	19	28	26	23	19	28	26	23	19	28	26	23	19	28	26	22	19	29	27	23	20	2.68	2.68	2.67	2.7	2.99	2.99	2.99	3.00	12.0	12.0	12.0	12.1
		ΔT	1.76	1.75	1.75	1.8	1.95	1.95	1.95	1.96	2.17	2.17	2.17	2.2	2.41	2.41	2.41	2.42	2.68	2.68	2.67	2.7	2.99	2.99	2.99	3.00	10.6	10.6	10.6	10.6	10.6	10.6	10.6	10.6	12.0	12.0	12.0	12.1
		Amps	6.4	6.4	6.3	6.4	7.3	7.3	7.3	7.3	8.3	8.3	8.3	8.3	9.4	9.4	9.4	9.4	10.6	10.6	10.6	10.6	12.0	12.0	12.0	12.1	42.3	42.4	42.6	430	474	475	477	481	474	475	477	481
		LO PR	250	251	253	257	290	291	292	297	331	332	334	338	375	376	378	382	423	424	426	430	474	475	477	481	149	151	154	159	156	158	161	166	474	475	476	478
80	1000	MBh	29.9	30.3	31.1	32.5	29.6	30.0	30.9	32.2	28.8	29.2	30.1	31.5	27.5	27.9	28.8	30.1	25.9	26.3	27.2	28.5	24.4	24.8	25.7	27.1	1.00	0.82	0.69	0.6	1.00	1.00	0.76	0.6	1.00	1.00	0.81	0.67
		S/T	27	25	22	18	27	25	21	18	27	25	22	18	27	25	21	18	26	25	21	18	28	26	22	19	2.69	2.69	2.68	2.7	3.00	3.00	3.00	3.01	12.1	12.1	12.1	12.1
		ΔT	1.77	1.76	1.76	1.8	1.96	1.96	1.96	1.97	2.18	2.18	2.18	2.2	2.42	2.42	2.42	2.43	2.69	2.69	2.68	2.7	3.00	3.00	3.00	3.01	10.6	10.6	10.6	10.6	10.6	10.6	10.6	10.7	12.1	12.1	12.1	12.1
		Amps	6.4	6.4	6.4	6.5	7.3	7.3	7.3	7.4	8.3	8.3	8.3	8.4	9.4	9.4	9.4	9.5	10.6	10.6	10.6	10.6	12.1	12.1	12.1	12.1	42.5	42.6	42.8	432	476	477	479	484	476	477	479	484
		LO PR	252	253	255	259	292	293	295	299	333	334	336	340	377	378	380	385	425	426	428	432	476	477	479	484	151	153	156	161	158	160	163	168	476	477	478	484
1125	875	MBh	30.3	30.7	31.6	32.9	30.1	30.5	31.3	32.7	29.3	29.7	30.6	31.9	28.0	28.4	29.3	30.6	26.4	26.8	27.7	29.0	24.9	25.3	26.2	27.5	1.00	0.86	0.72	0.6	1.00	1.00	0.80	0.7	1.00	1.00	0.85	0.71
		S/T	26	24	21	17	26	24	21	17	26	24	21	17	26	24	21	17	26	24	20	17	27	25	21	18	2.70	2.70	2.69	2.7	3.01	3.01	3.01	3.02	12.1	12.1	12.1	12.2
		ΔT	1.78	1.77	1.77	1.8	1.97	1.97	1.97	1.98	2.19	2.19	2.19	2.2	2.43	2.43	2.43	2.44	2.70	2.70	2.69	2.7	3.01	3.01	3.01	3.02	10.7	10.7	10.7	10.7	10.7	10.7	10.7	10.7	12.1	12.1	12.1	12.2
		KW	6.5	6.5	6.4	6.5	7.4	7.4	7.3	7.4	8.4	8.4	8.3	8.4	9.5	9.5	9.4	9.5	10.7	10.7	10.6	10.7	12.1	12.1	12.1	12.2	42.7	42.8	430	434	478	479	481	486	478	479	481	486
		LO PR	254	255	257	262	294	295	297	301	335	336	338	342	379	380	382	387	427	428	430	434	478	479	481	486	153	155	158	163	160	162	165	170	478	479	480	486

	875	MBh	30.0	30.4	31.3	32.6	29.7	30.1	31.0	32.3	28.9	29.3	30.2	31.6	27.6	28.0	28.9	30.2	26.0	26.4	27.3	28.6	24.5	25.0	25.8	27.2	
		S/T	1.00	0.86	0.73	0.59	1.00	0.87	0.74	0.60	1.00	1.00	1.00	0.76	0.62	1.00	1.00	0.78	0.64	1.00	1.00	0.80	0.66	1.00	1.00	1.00	0.71
		ΔT	31	30	26	23	31	30	26	23	32	30	26	23	23	31	30	26	23	31	29	26	22	32	30	27	23
		KW	1.76	1.76	1.76	1.77	1.96	1.96	1.95	1.97	2.18	2.18	2.18	2.17	2.19	2.42	2.41	2.41	2.43	2.68	2.68	2.68	2.69	3.00	2.99	2.99	3.01
		Amps	6.4	6.4	6.4	6.4	7.3	7.3	7.3	7.3	8.3	8.3	8.3	8.3	8.3	9.4	9.4	9.4	9.4	10.6	10.6	10.6	10.7	12.0	12.0	12.0	12.1
	1000	HI PR	251	252	254	259	291	292	294	298	332	333	335	339	376	377	379	384	424	425	427	431	475	476	478	483	
		LO PR	126	128	131	136	134	135	138	144	140	142	145	150	146	147	150	156	151	153	156	161	158	160	163	168	
		MBh	30.0	31.0	32.0	33.0	30.0	30.0	31.0	33.0	29.0	30.0	31.0	32.0	32.0	28.0	28.0	29.0	31.0	26.0	27.0	28.0	29.0	25.0	25.0	26.0	28.0
		S/T	1.00	0.92	0.79	0.65	1.00	1.00	1.00	0.80	0.66	1.00	1.00	0.82	0.68	1.00	1.00	0.84	0.70	1.00	1.00	0.86	0.72	1.00	1.00	1.00	0.77
		ΔT	30	29	25	22	30	28	25	22	22	31	29	25	22	30	28	25	21	30	28	25	21	31	29	26	22
	1125	KW	1.77	1.77	1.77	1.78	1.97	1.97	1.96	1.98	2.19	2.19	2.18	2.20	2.43	2.42	2.42	2.44	2.69	2.69	2.69	2.70	3.01	3.00	3.00	3.02	
		Amps	6.4	6.4	6.4	6.5	7.3	7.3	7.3	7.4	8.3	8.3	8.3	8.4	9.4	9.4	9.4	9.4	10.7	10.7	10.6	10.7	12.1	12.1	12.1	12.1	
		HI PR	253	255	256	261	293	294	296	300	334	335	337	341	379	380	381	386	426	427	429	434	477	479	480	485	
		LO PR	128	129	133	138	135	137	140	145	142	144	147	152	148	149	152	158	153	155	158	163	160	161	165	170	
				MBh	31.0	31.0	32.0	33.0	31.0	31.0	32.0	33.0	30.0	30.0	31.0	32.0	28.0	29.0	30.0	31.0	27.0	27.0	28.0	29.0	25.0	26.0	27.0
S/T	1.00			0.96	0.82	0.68	1.00	1.00	1.00	0.83	0.69	1.00	1.00	0.85	0.71	1.00	1.00	0.87	0.73	1.00	1.00	0.86	0.76	1.00	1.00	1.00	0.81
ΔT	29			28	24	21	29	28	24	21	21	30	28	24	21	29	28	24	21	29	27	24	20	30	28	25	21
KW	1.78			1.78	1.77	1.79	1.98	1.97	1.97	1.99	2.20	2.20	2.20	2.19	2.21	2.44	2.43	2.43	2.45	2.70	2.70	2.70	2.71	3.01	3.01	3.01	3.02
Amps	6.5			6.5	6.5	6.5	7.4	7.4	7.4	7.4	8.4	8.4	8.4	8.4	8.4	9.5	9.5	9.5	9.5	10.7	10.7	10.7	10.7	12.1	12.1	12.1	12.2
		HI PR	256	257	258	263	295	296	298	302	336	337	339	343	381	382	383	388	428	430	431	436	480	481	482	487	
		LO PR	130	131	135	140	137	139	142	147	144	146	149	154	150	151	154	160	155	157	160	165	162	163	167	172	

		OUTDOOR AMBIENT TEMPERATURE												105												115												
		65						75						85						95						105						115						
IDB	AIRFLOW	59	63	67	71	59	63	67	71	59	63	67	71	59	63	67	71	59	63	67	71	59	63	67	71	59	63	67	71	59	63	67	71					
70	875	MBh	29.1	29.5	30.4	-	28.8	29.2	30.1	-	28.1	28.5	29.4	-	26.8	27.2	28.0	-	25.2	25.6	26.5	-	23.7	24.1	25.0	-	23.7	24.1	25.0	-	23.7	24.1	25.0	-				
		S/T	0.63	0.55	0.41	-	0.63	0.56	0.42	-	0.66	0.58	0.44	-	0.68	0.60	0.46	-	1.00	0.62	0.48	-	1.00	0.68	0.54	-	1.00	0.68	0.54	-	1.00	0.68	0.54	-				
		ΔT	20	18	15	-	20	18	15	-	20	19	15	-	20	18	15	-	20	18	15	-	21	19	16	-	21	19	16	-	21	19	16	-				
		KW	1.72	1.72	1.72	-	1.91	1.91	1.91	-	2.13	2.12	2.12	-	2.36	2.35	2.35	-	2.61	2.61	2.61	-	2.92	2.92	2.91	-	2.92	2.92	2.91	-	2.92	2.92	2.91	-				
		Amps	6.2	6.2	6.2	-	7.1	7.1	7.1	-	8.1	8.0	8.0	-	9.1	9.1	9.1	-	10.3	10.3	10.3	-	11.7	11.7	11.7	-	11.7	11.7	11.7	-	11.7	11.7	11.7	-				
		HI PR	244	245	247	-	282	283	285	-	323	324	325	-	366	367	369	-	413	414	416	-	463	464	466	-	463	464	466	-	463	464	466	-				
		LO PR	123	124	127	-	130	132	135	-	137	138	141	-	142	144	147	-	148	149	152	-	154	156	159	-	154	156	159	-	154	156	159	-				
70	1000	MBh	29.5	29.9	30.8	-	29.2	29.6	30.5	-	28.5	28.9	29.7	-	27.2	27.6	28.4	-	25.6	26.0	26.8	-	24.1	24.5	25.4	-	24.1	24.5	25.4	-	24.1	24.5	25.4	-				
		S/T	0.69	0.61	0.47	-	0.70	0.62	0.48	-	0.72	0.64	0.50	-	1.00	0.66	0.52	-	1.00	0.69	0.55	-	1.00	0.74	0.60	-	1.00	0.74	0.60	-	1.00	0.74	0.60	-				
		ΔT	19	17	14	-	19	17	14	-	19	17	14	-	19	17	14	-	19	17	13	-	20	18	15	-	20	18	15	-	20	18	15	-				
		KW	1.73	1.73	1.73	-	1.92	1.92	1.92	-	2.14	2.13	2.13	-	2.37	2.36	2.36	-	2.62	2.62	2.62	-	2.93	2.93	2.92	-	2.93	2.93	2.92	-	2.93	2.93	2.92	-				
		Amps	6.2	6.2	6.2	-	7.1	7.1	7.1	-	8.1	8.1	8.1	-	9.2	9.2	9.1	-	10.3	10.3	10.3	-	11.7	11.7	11.7	-	11.7	11.7	11.7	-	11.7	11.7	11.7	-				
		HI PR	246	247	249	-	284	286	287	-	325	326	328	-	368	369	371	-	415	416	418	-	465	466	468	-	465	466	468	-	465	466	468	-				
		LO PR	124	126	129	-	132	133	136	-	138	140	143	-	144	145	149	-	149	151	154	-	156	158	161	-	156	158	161	-	156	158	161	-				
1125		MBh	29.9	30.3	31.2	-	29.7	30.1	31.0	-	28.9	29.3	30.2	-	27.6	28.0	28.9	-	26.0	26.4	27.3	-	24.6	25.0	25.8	-	24.6	25.0	25.8	-	24.6	25.0	25.8	-				
		S/T	0.73	0.65	0.51	-	0.73	0.65	0.51	-	0.76	0.68	0.54	-	1.00	0.70	0.56	-	1.00	0.72	0.58	-	1.00	0.78	0.63	-	1.00	0.78	0.63	-	1.00	0.78	0.63	-				
		ΔT	18	16	13	-	18	16	13	-	18	16	13	-	18	16	13	-	18	16	12	-	19	17	14	-	19	17	14	-	19	17	14	-				
		KW	1.74	1.74	1.73	-	1.93	1.93	1.92	-	2.14	2.14	2.14	-	2.37	2.37	2.37	-	2.63	2.63	2.63	-	2.94	2.93	2.93	-	2.94	2.93	2.93	-	2.94	2.93	2.93	-				
		Amps	6.3	6.3	6.3	-	7.2	7.2	7.1	-	8.1	8.1	8.1	-	9.2	9.2	9.2	-	10.4	10.4	10.4	-	11.8	11.8	11.7	-	11.8	11.8	11.7	-	11.8	11.8	11.7	-				
		HI PR	248	249	251	-	286	288	289	-	327	328	330	-	370	371	373	-	417	418	420	-	467	468	470	-	467	468	470	-	467	468	470	-				
		LO PR	126	128	131	-	134	135	138	-	140	142	145	-	146	147	151	-	151	153	156	-	158	160	163	-	158	160	163	-	158	160	163	-				
75	875	MBh	29.1	29.5	30.4	31.7	28.9	29.3	30.1	31.5	28.1	28.5	29.4	30.7	26.8	27.2	28.1	29.4	25.2	25.6	26.5	27.8	23.7	24.1	25.0	26.3	23.7	24.1	25.0	26.3	23.7	24.1	25.0	26.3				
		S/T	0.76	0.68	0.54	0.39	0.77	0.69	0.55	0.40	1.00	0.72	0.57	0.43	1.00	0.74	0.60	0.45	1.00	0.76	0.62	0.47	1.00	1.00	0.67	0.52	1.00	1.00	0.67	0.52	1.00	1.00	0.67	0.52				
		ΔT	24	22	19	15	24	22	19	15	25	23	19	16	24	22	19	15	24	22	19	15	25	23	20	16	25	23	20	16	25	23	20	16				
		KW	1.72	1.72	1.71	1.73	1.91	1.91	1.91	1.92	2.12	2.12	2.12	2.13	2.36	2.35	2.35	2.36	2.61	2.61	2.61	2.62	2.92	2.92	2.91	2.93	2.92	2.92	2.91	2.92	2.92	2.91	2.92	2.91	2.93			
		Amps	6.2	6.2	6.2	6.2	7.1	7.1	7.1	7.1	8.0	8.0	8.0	8.1	9.1	9.1	9.1	9.2	10.3	10.3	10.3	10.3	11.7	11.7	11.7	11.7	11.7	11.7	11.7	11.7	11.7	11.7	11.7	11.7	11.7			
		HI PR	244	245	247	251	283	284	285	290	323	324	326	330	366	367	369	373	413	414	416	420	463	464	466	470	463	464	466	470	463	464	466	470	463	464	466	470
		LO PR	123	124	127	132	130	132	135	140	137	138	141	146	142	144	147	152	148	149	152	157	154	156	159	164	154	156	159	164	154	156	159	164	154	156	159	164
75	1000	MBh	29.5	29.9	30.8	32.1	29.2	29.6	30.5	31.8	28.5	28.9	29.8	31.1	27.2	27.6	28.4	29.8	25.6	26.0	26.9	28.2	24.1	24.5	25.4	26.7	24.1	24.5	25.4	26.7	24.1	24.5	25.4	26.7				
		S/T	0.82	0.75	0.60	0.46	0.83	0.75	0.61	0.46	1.00	0.78	0.64	0.49	1.00	0.80	0.66	0.51	1.00	0.82	0.68	0.53	1.00	1.00	0.73	0.59	1.00	1.00	0.73	0.59	1.00	1.00	0.73	0.59				
		ΔT	23	21	18	14	23	21	18	14	23	22	18	14	23	21	18	14	23	21	18	14	24	22	19	15	24	22	19	15	24	22	19	15	24	22	19	15
		KW	1.73	1.73	1.72	1.74	1.92	1.92	1.92	1.93	2.13	2.13	2.13	2.14	2.37	2.36	2.36	2.37	2.62	2.62	2.62	2.63	2.93	2.92	2.92	2.94	2.93	2.92	2.92	2.92	2.92	2.92	2.92	2.92	2.94	2.93	2.92	2.94
		Amps	6.2	6.2	6.2	6.3	7.1	7.1	7.1	7.1	8.1	8.1	8.1	8.1	9.2	9.1	9.1	9.2	10.3	10.3	10.3	10.4	11.7	11.7	11.7	11.8	11.7	11.7	11.7	11.7	11.7	11.7	11.7	11.8	11.8	11.7	11.8	
		HI PR	246	247	249	253	285	286	287	292	325	326	328	332	368	369	371	375	415	416	418	422	465	466	468	472	465	466	468	472	465	466	468	472	465	466	468	472
		LO PR	124	126	129	134	132	133	137	142	138	140	143	148	144	145	149	154	149	151	154	159	156	158	161	166	156	158	161	166	156	158	161	166	156	158	161	166
1125		MBh	30.0	30.4	31.2	32.6	29.7	30.1	31.0	32.3	28.9	29.3	30.2	31.5	27.6	28.0	28.9	30.2	26.0	26.4	27.3	28.6	24.6	25.0	25.9	27.2	24.6	25.0	25.9	27.2	24.6	25.0	25.9	27.2				
		S/T	0.86	0.78	0.64	0.49	1.00	0.79	0.65	0.50	1.00	0.81	0.67	0.52	1.00	0.83	0.69	0.54	1.00	0.86	0.72	0.57	1.00	1.00	0.77	0.62	1.00	1.00	0.77	0.62	1.00	1.00	0.77	0.62				
		ΔT	22	20	17	13	22	20	17	13	22	21	17	13	22	20	17	13	22	20	17	13	23	21	18	14	23	21	18	14	23	21	18	14	23	21	18	14
		KW	1.74	1.74	1.73	1.75	1.93	1.93	1.92	1.94	2.14	2.14	2.14	2.15	2.37	2.37	2.37</																					



		OUTDOOR AMBIENT TEMPERATURE																																							
		65						75						85						95						105						115									
IDB	AIRFLOW	59	63	67	71	75	79	83	87	91	95	99	103	107	111	115	119	123	127	131	135	139	143	147	151	155	159	163	167	171	175	179	183	187	191	195	199	203			
		ENTERING INDOOR WET BULB TEMPERATURE																																							
80	MBh	29.3	29.7	30.5	31.9	29.0	29.4	30.3	31.6	28.2	28.7	29.5	30.9	26.9	27.3	28.2	29.5	25.3	25.8	26.6	27.9	23.9	24.3	25.2	26.5	23.9	24.3	25.2	26.5	23.9	24.3	25.2	26.5	23.9	24.3	25.2	26.5	23.9	24.3	25.2	26.5
	S/T	1.00	0.81	0.67	0.5	1.00	0.82	0.68	0.53	1.00	0.85	0.70	0.6	1.00	0.87	0.73	0.58	1.00	1.00	1.00	0.75	0.6	1.00	1.00	0.80	0.65	1.00	1.00	1.00	0.80	0.65	1.00	1.00	1.00	0.80	0.65	1.00	1.00	0.80	0.65	
	ΔT	28	27	23	19	28	27	23	19	29	27	23	20	28	27	23	19	28	26	23	19	29	27	24	20	28	26	23	19	29	27	24	20	28	26	23	19	29	27	24	20
	KW	1.72	1.72	1.72	1.7	1.91	1.91	1.91	1.92	2.12	2.12	2.12	2.1	2.36	2.35	2.35	2.37	2.61	2.61	2.61	2.61	2.6	2.92	2.92	2.91	2.93	2.61	2.61	2.61	2.61	2.92	2.92	2.92	2.91	2.93	2.61	2.61	2.61	2.92	2.91	2.93
	Amps	6.2	6.2	6.2	6.2	7.1	7.1	7.1	7.1	8.1	8.0	8.0	8.1	9.1	9.1	9.1	9.2	10.3	10.3	10.3	10.3	10.3	11.7	11.7	11.7	11.7	10.3	10.3	10.3	10.3	11.7	11.7	11.7	11.7	11.7	11.7	11.7	11.7	11.7	11.7	11.7
	HI PR	245	246	247	252	283	284	286	290	323	324	326	330	367	368	370	374	414	415	416	421	464	465	466	471	414	415	416	421	464	465	466	471	414	415	416	421	464	465	466	471
	LO PR	123	125	128	133	131	132	135	140	137	139	142	147	143	144	147	153	148	150	153	158	155	156	160	165	155	156	160	165	155	156	160	165	155	156	160	165	155	156	160	165
80	MBh	29.6	30.1	30.9	32.3	29.4	29.8	30.7	32.0	28.6	29.0	29.9	31.2	27.3	27.7	28.6	29.9	25.7	26.1	27.0	28.3	24.3	24.7	25.5	26.9	24.3	24.7	25.5	26.9	24.3	24.7	25.5	26.9	24.3	24.7	25.5	26.9	24.3	24.7	25.5	26.9
	S/T	1.00	0.88	0.73	0.6	1.00	0.88	0.74	0.59	1.00	0.91	0.77	0.6	1.00	1.00	0.79	0.64	1.00	1.00	1.00	0.81	0.7	1.00	1.00	0.86	0.72	1.00	1.00	1.00	0.86	0.72	1.00	1.00	1.00	0.86	0.72	1.00	1.00	0.86	0.72	
	ΔT	27	25	22	18	27	25	22	18	28	26	22	19	27	25	22	18	27	25	22	18	28	26	23	19	27	25	22	18	28	26	23	19	27	25	22	18	28	26	23	19
	KW	1.73	1.73	1.72	1.7	1.92	1.92	1.92	1.93	2.13	2.13	2.13	2.1	2.37	2.36	2.36	2.38	2.62	2.62	2.62	2.62	2.6	2.93	2.93	2.92	2.94	2.62	2.62	2.62	2.62	2.93	2.93	2.92	2.94	2.62	2.62	2.62	2.93	2.92	2.94	
	Amps	6.2	6.2	6.2	6.3	7.1	7.1	7.1	7.1	7.2	8.1	8.1	8.1	8.1	9.2	9.2	9.2	9.2	10.3	10.3	10.3	10.4	11.7	11.7	11.7	11.8	10.3	10.3	10.3	10.4	11.7	11.7	11.7	11.8	10.3	10.3	10.3	10.4	11.7	11.7	11.8
	HI PR	247	248	249	254	285	286	288	292	325	326	328	332	369	370	372	376	416	417	418	423	466	467	468	473	416	417	418	423	466	467	468	473	416	417	418	423	466	467	468	473
	LO PR	125	126	130	135	132	134	137	142	139	140	144	149	144	146	149	154	150	151	155	160	157	158	161	167	150	151	155	160	157	158	161	167	150	151	155	160	157	158	161	167
1125	MBh	30.1	30.5	31.4	32.7	29.8	30.3	31.1	32.5	29.1	29.5	30.4	31.7	27.8	28.2	29.1	30.4	26.2	26.6	27.5	28.8	24.7	25.1	26.0	27.3	24.7	25.1	26.0	27.3	24.7	25.1	26.0	27.3	24.7	25.1	26.0	27.3	24.7	25.1	26.0	27.3
	S/T	1.00	0.91	0.77	0.6	1.00	0.92	0.78	0.63	1.00	0.94	0.80	0.7	1.00	1.00	0.82	0.67	1.00	1.00	1.00	0.85	0.7	1.00	1.00	0.90	0.75	1.00	1.00	1.00	0.90	0.75	1.00	1.00	1.00	0.90	0.75	1.00	1.00	0.90	0.75	
	ΔT	26	25	21	17	26	24	21	17	27	25	21	18	26	24	21	17	26	24	21	17	27	25	22	18	26	24	21	17	27	25	22	18	26	24	21	17	27	25	22	18
	KW	1.74	1.74	1.73	1.8	1.93	1.93	1.92	1.94	2.14	2.14	2.14	2.2	2.37	2.37	2.37	2.38	2.63	2.63	2.63	2.6	2.94	2.93	2.93	2.95	2.63	2.63	2.63	2.6	2.94	2.93	2.93	2.95	2.63	2.63	2.63	2.94	2.93	2.93	2.95	
	Amps	6.3	6.3	6.3	6.3	7.2	7.2	7.1	7.2	8.1	8.1	8.1	8.2	9.2	9.2	9.2	9.2	10.4	10.4	10.4	10.4	11.8	11.8	11.8	11.8	10.4	10.4	10.4	10.4	11.8	11.8	11.8	11.8	10.4	10.4	10.4	10.4	11.8	11.8	11.8	11.8
	HI PR	249	250	251	256	287	288	290	294	327	328	330	334	371	372	374	378	418	419	420	425	468	469	470	475	418	419	420	425	468	469	470	475	418	419	420	425	468	469	470	475
	LO PR	127	128	132	137	134	136	139	144	141	142	146	151	146	148	151	156	152	153	157	162	159	160	163	169	152	153	157	162	159	160	163	169	152	153	157	162	159	160	163	169

85	875	MBh	29.8	30.2	31.0	32.4	29.5	29.9	30.8	32.1	28.7	29.1	30.0	31.3	27.4	27.8	28.7	30.0	25.8	26.2	27.1	28.4	24.4	24.8	25.7	27.0
		S/T	1.00	0.92	0.78	0.63	1.00	0.92	0.78	0.64	1.00	1.00	0.81	0.66	1.00	1.00	0.83	0.68	1.00	1.00	0.85	0.70	1.00	1.00	1.00	0.76
		ΔT	32	30	27	23	32	30	27	23	32	30	27	23	32	30	27	23	32	30	26	23	33	31	28	24
		KW	1.72	1.72	1.72	1.73	1.91	1.91	1.91	1.92	2.13	2.13	2.12	2.14	2.36	2.36	2.36	2.37	2.62	2.62	2.61	2.63	2.92	2.92	2.92	2.93
		Amps	6.2	6.2	6.2	6.3	7.1	7.1	7.1	7.1	8.1	8.1	8.0	8.1	9.1	9.1	9.1	9.2	10.3	10.3	10.3	10.4	11.7	11.7	11.7	11.7
85	1000	MBh	30.1	30.5	31.4	32.7	29.9	30.3	31.2	32.5	29.1	29.5	30.4	31.7	27.8	28.2	29.1	30.4	26.2	26.6	27.5	28.8	24.8	25.2	26.0	27.4
		S/T	1.00	0.98	0.84	0.69	1.00	1.00	0.85	0.70	1.00	1.00	0.87	0.72	1.00	1.00	0.89	0.74	1.00	1.00	0.92	0.77	1.00	1.00	1.00	0.82
		ΔT	31	29	26	22	31	29	26	22	31	29	26	22	31	29	26	22	31	29	25	22	32	30	26	23
		KW	1.73	1.73	1.73	1.74	1.92	1.92	1.92	1.93	2.14	2.14	2.13	2.15	2.37	2.37	2.36	2.38	2.63	2.63	2.62	2.64	2.93	2.93	2.93	2.94
		Amps	6.3	6.3	6.2	6.3	7.1	7.1	7.1	7.2	8.1	8.1	8.1	8.2	9.2	9.2	9.2	9.2	10.4	10.4	10.3	10.4	11.7	11.7	11.7	11.8
85	1125	MBh	24.8	24.9	25.1	25.5	28.6	28.7	28.9	29.3	32.7	32.8	32.9	33.4	37.0	37.1	37.3	37.7	41.7	41.8	42.0	42.4	46.7	46.8	47.0	47.4
		HI PR	127	128	131	137	134	136	139	144	141	142	145	151	146	148	151	156	152	153	156	162	159	160	163	168
		LO PR	30.6	31.0	31.9	33.2	30.3	30.7	31.6	32.9	29.6	30.0	30.9	32.2	28.3	28.7	29.5	30.9	26.7	27.1	28.0	29.3	25.2	25.6	26.5	27.8
		S/T	1.00	1.00	0.87	0.73	1.00	1.00	0.88	0.73	1.00	1.00	0.91	0.76	1.00	1.00	0.93	0.78	1.00	1.00	1.00	0.80	1.00	1.00	1.00	0.86
		ΔT	30	28	25	21	30	28	25	21	30	28	25	21	30	28	25	21	30	28	24	21	31	29	26	22
85	1125	KW	1.74	1.74	1.74	1.75	1.93	1.93	1.93	1.94	2.15	2.15	2.14	2.16	2.38	2.38	2.37	2.39	2.64	2.63	2.63	2.65	2.94	2.94	2.93	2.95
		Amps	6.3	6.3	6.3	6.3	7.2	7.2	7.2	7.2	8.2	8.1	8.1	8.2	9.2	9.2	9.2	9.3	10.4	10.4	10.4	10.4	11.8	11.8	11.8	11.8
		HI PR	25.0	25.1	25.3	25.7	28.8	28.9	29.1	29.5	32.9	33.0	33.1	33.6	37.2	37.3	37.5	37.9	41.9	42.0	42.2	42.6	46.9	47.0	47.2	47.6
		LO PR	129	130	133	139	136	138	141	146	143	144	147	153	148	150	153	158	154	155	158	164	161	162	165	170

IDB: Entering Indoor Dry Bulb Temperature  
 High and low pressures are measured at the liquid and suction service valves.

Shaded area reflects AHRI conditions

kW = Total system power  
 Amps = outdoor unit amps (comp.+fan)



		65						75						85						95						105						115					
		OUTDOOR AMBIENT TEMPERATURE																																			
IDB	AIRFLOW	59	63	67	71	59	63	67	71	59	63	67	71	59	63	67	71	59	63	67	71	59	63	67	71	59	63	67	71	59	63	67	71				
70	1050	MBh	34.8	35.3	36.3	-	34.5	35.0	36.0	-	33.6	34.1	35.1	-	32.0	32.5	33.5	-	30.1	30.6	31.6	-	28.4	28.8	29.9	-	28.4	28.8	29.9	-	28.4	28.8	29.9	-			
		S/T	0.59	0.52	0.38	-	0.60	0.52	0.39	-	0.62	0.55	0.42	-	0.64	0.57	0.43	-	1.00	0.59	0.46	-	1.00	0.64	0.51	-	1.00	0.64	0.51	-	1.00	0.64	0.51	-			
		ΔT	19	17	14	-	19	17	14	-	19	18	14	-	19	17	14	-	19	17	14	-	20	18	15	-	20	18	15	-	20	18	15	-			
		KW	2.09	2.09	2.09	-	2.32	2.32	2.32	-	2.58	2.58	2.58	-	2.87	2.86	2.86	-	3.18	3.18	3.17	-	3.55	3.55	3.54	-	3.55	3.55	3.54	-	3.55	3.55	3.54	-			
		Amps	7.6	7.6	7.5	-	8.6	8.6	8.6	-	9.8	9.8	9.8	-	11.1	11.1	11.1	-	12.5	12.5	12.5	-	14.2	14.2	14.2	-	14.2	14.2	14.2	-	14.2	14.2	14.2	-			
		HI PR	254	255	257	-	294	295	297	-	336	337	339	-	381	382	384	-	430	431	433	-	482	483	485	-	482	483	485	-	482	483	485	-			
		LO PR	121	123	126	-	129	130	133	-	135	137	140	-	141	142	145	-	146	147	151	-	153	154	157	-	153	154	157	-	153	154	157	-			
70	1200	MBh	35.3	35.7	36.8	-	34.9	35.4	36.5	-	34.0	34.5	35.6	-	32.5	33.0	34.0	-	30.6	31.0	32.1	-	28.8	29.3	30.3	-	28.8	29.3	30.3	-	28.8	29.3	30.3	-			
		S/T	0.65	0.58	0.44	-	0.66	0.58	0.45	-	0.68	0.61	0.47	-	0.70	0.63	0.49	-	1.00	0.65	0.51	-	1.00	0.70	0.56	-	1.00	0.70	0.56	-	1.00	0.70	0.56	-			
		ΔT	18	16	13	-	18	16	13	-	18	17	13	-	18	16	13	-	18	16	13	-	19	17	14	-	19	17	14	-	19	17	14	-			
		KW	2.10	2.10	2.10	-	2.34	2.33	2.33	-	2.60	2.59	2.59	-	2.88	2.88	2.87	-	3.19	3.19	3.19	-	3.56	3.56	3.55	-	3.56	3.56	3.55	-	3.56	3.56	3.55	-			
		Amps	7.6	7.6	7.6	-	8.7	8.7	8.7	-	9.9	9.9	9.9	-	11.2	11.2	11.1	-	12.6	12.6	12.6	-	14.3	14.3	14.3	-	14.3	14.3	14.3	-	14.3	14.3	14.3	-			
		HI PR	256	257	259	-	296	297	299	-	338	339	341	-	384	385	386	-	432	433	435	-	484	485	487	-	484	485	487	-	484	485	487	-			
		LO PR	123	125	128	-	130	132	135	-	137	138	141	-	142	144	147	-	148	149	152	-	154	156	159	-	154	156	159	-	154	156	159	-			
1350		MBh	35.8	36.3	37.3	-	35.5	36.0	37.0	-	34.6	35.1	36.1	-	33.0	33.5	34.5	-	31.1	31.6	32.6	-	29.4	29.9	30.9	-	29.4	29.9	30.9	-	29.4	29.9	30.9	-			
		S/T	0.68	0.61	0.48	-	0.69	0.61	0.48	-	0.71	0.64	0.51	-	1.00	0.66	0.53	-	1.00	0.68	0.55	-	1.00	0.73	0.60	-	1.00	0.73	0.60	-	1.00	0.73	0.60	-			
		ΔT	17	15	12	-	17	15	12	-	17	16	12	-	17	15	12	-	17	15	12	-	18	16	13	-	18	16	13	-	18	16	13	-			
		KW	2.11	2.11	2.11	-	2.35	2.34	2.34	-	2.61	2.60	2.60	-	2.89	2.89	2.88	-	3.20	3.20	3.20	-	3.57	3.57	3.56	-	3.57	3.57	3.56	-	3.57	3.57	3.56	-			
		Amps	7.7	7.7	7.6	-	8.7	8.7	8.7	-	9.9	9.9	9.9	-	11.2	11.2	11.2	-	12.7	12.6	12.6	-	14.3	14.3	14.3	-	14.3	14.3	14.3	-	14.3	14.3	14.3	-			
		HI PR	258	259	261	-	298	300	301	-	340	342	343	-	386	387	389	-	434	435	437	-	486	488	489	-	486	488	489	-	486	488	489	-			
		LO PR	125	127	130	-	132	134	137	-	139	140	143	-	144	146	149	-	150	151	154	-	156	158	161	-	156	158	161	-	156	158	161	-			
75	1050	MBh	34.8	35.3	36.3	37.9	34.5	35.0	36.0	37.6	33.6	34.1	35.1	36.7	32.0	32.5	33.6	35.2	30.1	30.6	31.7	33.2	28.4	28.9	29.9	31.5	28.4	28.9	29.9	31.5	28.4	28.9	29.9	31.5			
		S/T	0.72	0.64	0.51	0.37	0.72	0.65	0.52	0.38	1.00	0.67	0.54	0.40	1.00	0.69	0.56	0.42	1.00	0.71	0.58	0.44	1.00	0.76	0.63	0.49	1.00	0.76	0.63	0.49	1.00	0.76	0.63	0.49			
		ΔT	23	21	18	15	23	21	18	15	23	22	18	15	23	21	18	15	23	21	18	14	24	22	19	15	24	22	19	15	24	22	19	15			
		KW	2.09	2.09	2.08	2.10	2.32	2.32	2.32	2.33	2.58	2.58	2.58	2.59	2.86	2.86	2.86	2.88	3.18	3.18	3.17	3.19	3.55	3.54	3.54	3.56	3.55	3.54	3.54	3.56	3.55	3.54	3.56	3.55	3.54		
		Amps	7.6	7.6	7.5	8.0	8.6	8.6	8.6	8.7	9.8	9.8	9.8	10.0	11.1	11.1	11.1	11.2	12.5	12.5	12.5	13.0	14.2	14.2	14.3	14.3	14.2	14.2	14.3	14.2	14.2	14.3	14.3	14.0			
		HI PR	254	255	257	262	294	295	297	302	336	337	339	344	382	383	384	389	430	431	433	438	482	484	485	490	482	484	485	490	482	484	485	490			
		LO PR	121	123	126	131	129	130	133	138	135	137	140	145	141	142	145	150	146	147	151	156	153	154	157	162	153	154	157	162	153	154	157	162			
1200		MBh	35.3	35.8	36.8	38.4	35.0	35.5	36.5	38.1	34.1	34.5	35.6	37.2	32.5	33.0	34.0	35.6	30.6	31.1	32.1	33.7	28.8	29.3	30.4	32.0	28.8	29.3	30.4	32.0	28.8	29.3	30.4	32.0			
		S/T	0.78	0.70	0.57	0.43	0.78	0.71	0.58	0.44	1.00	0.73	0.60	0.46	1.00	0.75	0.62	0.48	1.00	0.77	0.64	0.50	1.00	1.00	0.69	0.55	1.00	1.00	0.69	0.55	1.00	1.00	0.69	0.55			
		ΔT	22	20	17	14	22	20	17	13	22	20	17	14	22	20	17	13	22	20	17	13	23	21	18	14	23	21	18	14	23	21	18	14			
		KW	2.10	2.10	2.10	2.11	2.33	2.33	2.33	2.35	2.59	2.59	2.59	2.61	2.88	2.87	2.87	2.89	3.19	3.19	3.18	3.20	3.56	3.56	3.55	3.57	3.56	3.56	3.55	3.57	3.56	3.56	3.55	3.57	3.56		
		Amps	7.6	7.6	7.6	8.0	8.7	8.7	8.7	9.0	9.9	9.9	9.8	10.0	11.2	11.2	11.1	11.0	12.6	12.6	12.6	13.0	14.3	14.3	14.3	14.0	14.3	14.3	14.3	14.0	14.3	14.3	14.3	14.0			
		HI PR	256	258	259	264	297	298	299	304	339	340	341	346	384	385	387	391	433	434	435	440	485	486	487	492	485	486	487	492	485	486	487	492			
		LO PR	123	125	128	133	130	132	135	140	137	138	141	147	142	144	147	152	148	149	152	157	154	156	159	164	154	156	159	164	154	156	159	164			
1350		MBh	35.8	36.3	37.4	38.9	35.5	36.0	37.0	38.6	34.6	35.1	36.1	37.7	33.0	33.5	34.6	36.2	31.1	31.6	32.7	34.2	29.4	29.9	30.9	32.5	29.4	29.9	30.9	32.5	29.4	29.9	30.9	32.5			
		S/T	0.81	0.73	0.60	0.46	0.82	0.74	0.61	0.47	1.00	0.77	0.63	0.49	1.00	0.78	0.65	0.51	1.00	0.81	0.67	0.53	1.00	1.00	0.72	0.58	1.00	1.00	0.72	0.58	1.00	1.00	0.72	0.58			
		ΔT	21	19	16	13	21	19	16	13	21	20	16	13	21	19	16	13	21	19	16	12	22	20	17	13	22	20	17	13	22	20	17	13			
		KW	2.11	2.11	2.11	2.12	2.34	2.34	2.34	2.36	2.60	2.60	2.60	2.62	2.89	2.88	2.88	2.90	3																		

		OUTDOOR AMBIENT TEMPERATURE																																																																																																																																																																																																																																																																																																																																																																																																																																																																																																																																																																																																																																																																																																																																																																																																																																																																																																																																																																																																																																																																																																																																																																																																																																																																																																																																																							
		65							75							85							95							105							115																																																																																																																																																																																																																																																																																																																																																																																																																																																																																																																																																																																																																																																																																																																																																																																																																																																																																																																																																																																																																																																																																																																																																																																																																																																																																																																				
IDB	AIRFLOW	59	63	67	71	75	79	83	87	91	95	99	103	107	111	115	119	123	127	131	135	139	143	147	151	155	159	163	167	171	175	179	183	187	191	195	199	203	207	211	215	219	223	227	231	235	239	243	247	251	255	259	263	267	271	275	279	283	287	291	295	299	303	307	311	315	319	323	327	331	335	339	343	347	351	355	359	363	367	371	375	379	383	387	391	395	399	403	407	411	415	419	423	427	431	435	439	443	447	451	455	459	463	467	471	475	479	483	487	491	495	499	503	507	511	515	519	523	527	531	535	539	543	547	551	555	559	563	567	571	575	579	583	587	591	595	599	603	607	611	615	619	623	627	631	635	639	643	647	651	655	659	663	667	671	675	679	683	687	691	695	699	703	707	711	715	719	723	727	731	735	739	743	747	751	755	759	763	767	771	775	779	783	787	791	795	799	803	807	811	815	819	823	827	831	835	839	843	847	851	855	859	863	867	871	875	879	883	887	891	895	899	903	907	911	915	919	923	927	931	935	939	943	947	951	955	959	963	967	971	975	979	983	987	991	995	999	1003	1007	1011	1015	1019	1023	1027	1031	1035	1039	1043	1047	1051	1055	1059	1063	1067	1071	1075	1079	1083	1087	1091	1095	1099	1103	1107	1111	1115	1119	1123	1127	1131	1135	1139	1143	1147	1151	1155	1159	1163	1167	1171	1175	1179	1183	1187	1191	1195	1199	1203	1207	1211	1215	1219	1223	1227	1231	1235	1239	1243	1247	1251	1255	1259	1263	1267	1271	1275	1279	1283	1287	1291	1295	1299	1303	1307	1311	1315	1319	1323	1327	1331	1335	1339	1343	1347	1351	1355	1359	1363	1367	1371	1375	1379	1383	1387	1391	1395	1399	1403	1407	1411	1415	1419	1423	1427	1431	1435	1439	1443	1447	1451	1455	1459	1463	1467	1471	1475	1479	1483	1487	1491	1495	1499	1503	1507	1511	1515	1519	1523	1527	1531	1535	1539	1543	1547	1551	1555	1559	1563	1567	1571	1575	1579	1583	1587	1591	1595	1599	1603	1607	1611	1615	1619	1623	1627	1631	1635	1639	1643	1647	1651	1655	1659	1663	1667	1671	1675	1679	1683	1687	1691	1695	1699	1703	1707	1711	1715	1719	1723	1727	1731	1735	1739	1743	1747	1751	1755	1759	1763	1767	1771	1775	1779	1783	1787	1791	1795	1799	1803	1807	1811	1815	1819	1823	1827	1831	1835	1839	1843	1847	1851	1855	1859	1863	1867	1871	1875	1879	1883	1887	1891	1895	1899	1903	1907	1911	1915	1919	1923	1927	1931	1935	1939	1943	1947	1951	1955	1959	1963	1967	1971	1975	1979	1983	1987	1991	1995	1999	2003	2007	2011	2015	2019	2023	2027	2031	2035	2039	2043	2047	2051	2055	2059	2063	2067	2071	2075	2079	2083	2087	2091	2095	2099	2103	2107	2111	2115	2119	2123	2127	2131	2135	2139	2143	2147	2151	2155	2159	2163	2167	2171	2175	2179	2183	2187	2191	2195	2199	2203	2207	2211	2215	2219	2223	2227	2231	2235	2239	2243	2247	2251	2255	2259	2263	2267	2271	2275	2279	2283	2287	2291	2295	2299	2303	2307	2311	2315	2319	2323	2327	2331	2335	2339	2343	2347	2351	2355	2359	2363	2367	2371	2375	2379	2383	2387	2391	2395	2399	2403	2407	2411	2415	2419	2423	2427	2431	2435	2439	2443	2447	2451	2455	2459	2463	2467	2471	2475	2479	2483	2487	2491	2495	2499	2503	2507	2511	2515	2519	2523	2527	2531	2535	2539	2543	2547	2551	2555	2559	2563	2567	2571	2575	2579	2583	2587	2591	2595	2599	2603	2607	2611	2615	2619	2623	2627	2631	2635	2639	2643	2647	2651	2655	2659	2663	2667	2671	2675	2679	2683	2687	2691	2695	2699	2703	2707	2711	2715	2719	2723	2727	2731	2735	2739	2743	2747	2751	2755	2759	2763	2767	2771	2775	2779	2783	2787	2791	2795	2799	2803	2807	2811	2815	2819	2823	2827	2831	2835	2839	2843	2847	2851	2855	2859	2863	2867	2871	2875	2879	2883	2887	2891	2895	2899	2903	2907	2911	2915	2919	2923	2927	2931	2935	2939	2943	2947	2951	2955	2959	2963	2967	2971	2975	2979	2983	2987	2991	2995	2999	3003	3007	3011	3015	3019	3023	3027	3031	3035	3039	3043	3047	3051	3055	3059	3063	3067	3071	3075	3079	3083	3087	3091	3095	3099	3103	3107	3111	3115	3119	3123	3127	3131	3135	3139	3143	3147	3151	3155	3159	3163	3167	3171	3175	3179	3183	3187	3191	3195	3199	3203	3207	3211	3215	3219	3223	3227	3231	3235	3239	3243	3247	3251	3255	3259	3263	3267	3271	3275	3279	3283	3287	3291	3295	3299	3303	3307	3311	3315	3319	3323	3327	3331	3335	3339	3343	3347	3351	3355	3359	3363	3367	3371	3375	3379	3383	3387	3391	3395	3399	3403	3407	3411	3415	3419	3423	3427	3431	3435	3439	3443	3447	3451	3455	3459	3463	3467	3471	3475	3479	3483	3487	3491	3495	3499	3503	3507	3511	3515	3519	3523	3527	3531	3535	3539	3543	3547	3551	3555	3559	3563	3567	3571	3575	3579	3583	3587	3591	3595	3599	3603	3607	3611	3615	3619	3623	3627	3631	3635	3639	3643	3647	3651	3655	3659	3663	3667	3671	3675	3679	3683	3687	3691	3695	3699	3703	3707	3711	3715	3719	3723	3727	3731	3735	3739	3743	3747	3751	3755	3759	3763	3767	3771	3775	3779	3783	3787	3791	3795	3799	3803	3807	3811	3815	3819	3823	3827	3831	3835	3839	3843	3847	3851	3855	3859	3863	3867	3871	3875	3879	3883	3887	3891	3895	3899	3903	3907	3911	3915	3919	3923	3927	3931	3935	3939	3943	3947	3951	3955	3959	3963	3967	3971	3975	3979	3983	3987	3991	3995	3999	4003	4007	4011	4015	4019	4023	4027	4031	4035	4039	4043	4047	4051	4055	4059	4063	4067	4071	4075	4079	4083	4087	4091	4095	4099	4103	4107	4111	4115	4119	4123	4127	4131	4135	4139	4143	4147	4151	4155	4159	4163	4167	4171	4175	4179	4183	4187	4191	4195	4199	4203	4207	4211	4215	4219	4223	4227	4231	4235	4239	4243	4247	4251	4255	4259	4263	4267	4271	4275	4279	4283	4287	4291	4295	4299	4303	4307	4311	4315	4319	4323	4327	4331	4335	4339	4343	4347	4351	4355	4359	4363	4367	4371	4375	4379	4383	4387	4391	4395	4399	4403	4407	4411	4415	4419	4423	4427	4431	4435	4439	4443	4447	4451	4455	4459	4463	4467	4471	4475	4479	4483	4487	4491	4495	4499	4503	4507	4511	4515	4519	4523	4527	4531	4535	4539	4543	4547	4551	4555	4559	4563	4567	4571	4575	4579	4583	4587	4591	4595	4599	4603	4607	4611	4615	4619	4623	4627	4631	4635	4639	4643	4647	4651	4655	4659	4663	4667	4671	4675	4679	4683	4687	4691	4695	4699	4703	4707	4711	4715	4719	4723	4727	4731	4735	4739	4743	4747	4751	4755	4759	4763	4767	4771	4775	4779	4783	4787	4791	4795	4799	4803	4807	4811	4815	4819	4823	4827	4831	4835	4839	4843	4847	4851	4855	4859	4863	4867	4871	4875	4879	4883	4887	4891	4895	4899	4903	4907	4911	4915	4919	4923	4927	4931	4935	4939	4943	4947	4951	4955	4959	4963	4967	4971	4975	4979	4983	4987	4991	4995	4999	5003	5007	5011	5015	5019	5023	5027	5031	5035	5039	5043	5047	5051	5055	5059	5063	5067	5071	5075	5079	5083	5087	5091	5095	5099	5103	5107	5111	5115	5119	5123	5127	5131	5135	5139	5143	5147	5151	5155	5159	5163	5167	5171	5175	5179	5183	5187	5191	5195	5199	5203	5207	5211	5215	5219	5223	5227	5231	5235	5239	5243	5247	5251	5255	5259	5263	5267	<



		OUTDOOR AMBIENT TEMPERATURE																																					
		65						75						85						95						105						115							
IDB	AIRFLOW	59	63	67	71	75	79	83	87	91	95	99	103	107	111	115	119	123	127	131	135	139	143	147	151	155	159	163	167	171	175	179	183	187	191	195			
		ENTERING INDOOR WET BULB TEMPERATURE																																					
80	1100	MBh	35.2	35.7	36.8	38.3	34.9	35.4	36.5	38.0	34.0	34.5	35.6	37.1	32.5	33.0	34.0	35.6	30.6	31.1	32.1	33.7	28.8	29.3	30.4	31.9	28.8	29.3	30.4	31.9	28.8	29.3	30.4	31.9	28.8	29.3	30.4	31.9	
		S/T	0.92	0.84	0.71	0.6	1.00	0.85	0.71	0.57	1.00	0.87	0.74	0.6	1.00	0.89	0.76	0.61	1.00	1.00	0.78	0.6	1.00	1.00	0.83	0.69	1.00	1.00	0.83	0.69	1.00	1.00	0.83	0.69	1.00	1.00	0.83	0.69	
		ΔT	28	26	23	19	28	26	22	19	28	26	23	19	28	26	22	19	28	26	22	18	29	27	23	20	29	27	23	20	29	27	23	20	29	27	23	20	
		KW	2.03	2.03	2.02	2.0	2.26	2.26	2.26	2.28	2.53	2.53	2.52	2.5	2.81	2.81	2.81	2.83	3.13	3.13	3.13	3.1	3.51	3.50	3.50	3.52	3.51	3.50	3.50	3.52	3.51	3.50	3.50	3.52	3.51	3.50	3.52		
		Amps	7.4	7.4	7.4	7.5	8.5	8.5	8.5	8.6	9.7	9.7	9.7	9.8	11.0	11.0	11.0	11.1	12.5	12.5	12.5	12.6	14.2	14.2	14.3	14.3	14.2	14.2	14.3	14.2	14.2	14.3	14.2	14.2	14.3	14.2	14.3		
	HI PR	256	257	259	263	296	297	298	303	337	339	340	345	382	384	385	390	431	432	434	438	483	484	486	490	483	484	486	490	483	484	486	490	483	484	486	490		
	LO PR	122	124	127	132	130	131	134	139	136	137	140	146	141	143	146	151	147	148	151	156	153	155	158	163	153	155	158	163	153	155	158	163	153	155	158	163		
80	1200	MBh	35.6	36.1	37.2	38.7	35.3	35.8	36.8	38.4	34.4	34.9	35.9	37.5	32.9	33.4	34.4	36.0	31.0	31.5	32.5	34.1	29.2	29.7	30.8	32.3	29.2	29.7	30.8	32.3	29.2	29.7	30.8	32.3	29.2	29.7	30.8	32.3	
		S/T	1.00	0.87	0.73	0.6	1.00	0.87	0.74	0.60	1.00	0.90	0.76	0.6	1.00	0.92	0.78	0.64	1.00	1.00	0.81	0.7	1.00	1.00	0.86	0.72	1.00	1.00	0.86	0.72	1.00	1.00	0.86	0.72	1.00	1.00	0.86	0.72	
		ΔT	27	25	22	18	27	25	22	18	27	26	22	18	27	25	22	18	27	25	21	18	28	26	23	19	28	26	23	19	28	26	23	19	28	26	23	19	
		KW	2.04	2.03	2.03	2.1	2.27	2.27	2.27	2.28	2.54	2.53	2.53	2.6	2.82	2.82	2.81	2.83	3.14	3.14	3.13	3.2	3.51	3.51	3.51	3.53	3.51	3.51	3.51	3.53	3.51	3.51	3.53	3.51	3.51	3.53	3.51	3.53	
		Amps	7.5	7.5	7.5	7.5	8.6	8.6	8.6	8.6	9.8	9.8	9.7	9.8	11.1	11.1	11.1	11.1	12.5	12.5	12.5	12.6	14.2	14.2	14.3	14.3	14.2	14.2	14.3	14.2	14.2	14.3	14.2	14.2	14.3	14.2	14.3		
	HI PR	257	258	260	265	297	298	300	304	339	340	342	346	384	385	387	391	432	434	435	440	484	485	487	492	484	485	487	492	484	485	487	492	484	485	487	492		
	LO PR	124	125	128	133	131	132	135	141	137	139	142	147	143	144	147	152	148	150	153	158	155	156	159	164	155	157	160	164	155	157	160	164	155	157	160	164		
1350	1100	MBh	36.3	36.8	37.8	39.4	36.0	36.5	37.5	39.1	35.1	35.6	36.6	38.2	33.6	34.0	35.1	36.7	31.7	32.1	33.2	34.8	29.9	30.4	31.4	33.0	29.9	30.4	31.4	33.0	29.9	30.4	31.4	33.0	29.9	30.4	31.4	33.0	
		S/T	1.00	0.89	0.75	0.6	1.00	0.89	0.76	0.61	1.00	0.92	0.78	0.6	1.00	1.00	0.80	0.66	1.00	1.00	0.82	0.7	1.00	1.00	0.88	0.73	1.00	1.00	0.88	0.73	1.00	1.00	0.88	0.73	1.00	1.00	0.88	0.73	
		ΔT	26	24	21	17	26	24	21	17	27	25	21	17	26	24	21	17	26	24	20	17	27	25	22	18	27	25	22	18	27	25	22	18	27	25	22	18	
		KW	2.05	2.04	2.04	2.1	2.28	2.28	2.28	2.29	2.55	2.54	2.54	2.6	2.83	2.83	2.83	2.84	3.15	3.15	3.14	3.2	3.52	3.52	3.52	3.54	3.52	3.52	3.52	3.54	3.52	3.52	3.54	3.52	3.52	3.54	3.52	3.54	
		Amps	7.5	7.5	7.5	7.6	8.6	8.6	8.6	8.7	9.8	9.8	9.8	9.9	11.1	11.1	11.1	11.1	12.6	12.6	12.6	12.6	14.3	14.3	14.3	14.3	14.3	14.3	14.3	14.3	14.3	14.3	14.3	14.3	14.3	14.3	14.3	14.3	
	HI PR	260	261	262	267	299	301	302	307	340	341	342	344	349	386	387	389	394	435	436	436	438	442	487	488	489	494	487	488	489	494	487	488	489	494	487	488	489	494
	LO PR	126	127	131	136	133	135	138	143	140	141	144	149	145	147	150	155	150	152	155	156	157	159	162	167	157	159	162	167	157	159	162	167	157	159	162	167		









		OUTDOOR AMBIENT TEMPERATURE																													
		65					75					85					95					105					115				
IDB	AIRFLOW	59	63	67	71	75	59	63	67	71	75	59	63	67	71	75	59	63	67	71	75	59	63	67	71	75					
1225	MBh	39.9	40.5	41.7	43.5	39.6	40.1	41.3	43.1	43.1	38.5	39.1	40.3	42.1	36.7	37.3	38.5	40.3	34.6	35.1	36.3	38.1	32.6	33.1	34.3	36.1					
	S/T	1.00	0.82	0.68	0.5	1.00	0.82	0.68	0.53	0.53	1.00	0.85	0.71	0.6	1.00	1.00	0.73	0.58	1.00	1.00	0.75	0.6	1.00	1.00	0.81	0.66					
	ΔT	28	26	23	19	28	26	23	19	19	28	26	23	19	28	26	23	19	28	26	22	19	29	27	23	20					
	KW	2.32	2.32	2.31	2.3	2.59	2.59	2.58	2.60	2.60	2.89	2.89	2.88	2.9	3.21	3.21	3.21	3.23	3.58	3.57	3.57	3.6	4.00	4.00	4.00	4.02					
	Amps	8.3	8.3	8.3	8.0	9.5	9.5	9.5	10.0	10.0	10.9	10.9	10.9	11.0	12.4	12.4	12.3	12.0	14.0	14.0	14.0	14.0	16.0	16.0	16.0	16.0					
	HI PR	265	266	268	273	307	308	310	314	314	351	352	354	358	398	399	401	405	448	449	451	456	502	504	505	510					
	LO PR	127	128	131	137	134	136	139	144	144	141	143	146	151	147	148	152	157	152	154	157	162	159	161	164	169					
1400	MBh	40.4	41.0	42.2	44.0	40.1	40.6	41.8	43.6	43.6	39.0	39.6	40.8	42.6	37.3	37.8	39.0	40.8	35.1	35.6	36.8	38.6	33.1	33.6	34.8	36.6					
	S/T	1.00	0.88	0.74	0.6	1.00	0.89	0.74	0.60	0.60	1.00	0.91	0.77	0.6	1.00	1.00	0.79	0.64	1.00	1.00	0.81	0.7	1.00	1.00	0.87	0.72					
	ΔT	27	25	22	18	27	25	21	18	18	27	25	22	18	27	25	21	18	26	25	21	18	28	26	22	19					
	KW	2.33	2.33	2.33	2.4	2.60	2.60	2.60	2.62	2.62	2.90	2.90	2.90	2.9	3.23	3.23	3.22	3.24	3.59	3.59	3.58	3.6	4.02	4.01	4.01	4.03					
	Amps	8.4	8.3	8.3	8.0	9.6	9.6	9.6	10.0	10.0	11.0	10.9	10.9	11.0	12.4	12.4	12.4	12.0	14.1	14.1	14.1	14.0	16.0	16.0	16.0	16.1					
	HI PR	267	268	270	275	309	310	312	317	317	353	354	356	360	400	401	403	407	451	452	454	458	505	506	508	512					
	LO PR	129	130	133	139	136	138	141	146	146	143	144	148	153	149	150	153	159	154	156	159	164	161	163	166	171					
1575	MBh	41.1	41.6	42.8	44.6	40.7	41.3	42.4	44.3	44.3	39.7	40.2	41.4	43.2	37.9	38.4	39.6	41.4	35.7	36.3	37.4	39.3	33.7	34.3	35.5	37.3					
	S/T	1.00	0.91	0.77	0.6	1.00	0.92	0.78	0.63	0.63	1.00	1.00	0.81	0.7	1.00	1.00	0.83	0.68	1.00	1.00	0.85	0.7	1.00	1.00	1.00	0.75					
	ΔT	26	24	21	17	26	24	21	17	17	26	24	21	17	26	24	21	17	26	24	20	17	27	25	21	18					
	KW	2.35	2.34	2.34	2.4	2.62	2.61	2.61	2.63	2.63	2.92	2.91	2.91	2.9	3.24	3.24	3.23	3.25	3.60	3.60	3.60	3.6	4.03	4.03	4.02	4.00					
	Amps	8.4	8.4	8.4	8.0	9.6	9.6	9.6	10.0	10.0	11.0	11.0	11.0	11.0	12.5	12.5	12.5	13.0	14.2	14.1	14.1	14.0	16.1	16.1	16.1	16.2					
	HI PR	270	271	273	277	311	312	314	319	319	355	356	358	363	402	403	405	410	453	454	456	460	507	508	510	514					
	LO PR	131	132	135	141	138	140	143	148	148	145	147	150	155	151	152	155	161	156	158	161	166	163	165	168	173					

85	1225	MBh	40.6	41.1	42.3	44.1	40.2	40.8	42.0	43.8	43.8	39.2	39.7	40.9	42.7	37.4	38.0	39.1	41.0	35.2	35.8	37.0	38.8	33.2	33.8	35.0	36.8
		S/T	1.00	0.92	0.78	0.63	1.00	1.00	0.79	0.64	0.64	1.00	1.00	0.81	0.67	1.00	1.00	0.83	0.69	1.00	1.00	1.00	0.71	1.00	1.00	1.00	0.76
		ΔT	31	30	26	23	31	30	26	23	23	32	30	26	23	31	30	26	23	31	29	26	22	32	30	27	24
		KW	2.33	2.32	2.32	2.34	2.59	2.59	2.59	2.61	2.61	2.89	2.89	2.89	2.91	3.22	3.22	3.21	3.23	3.58	3.58	3.58	3.60	4.01	4.01	4.00	4.02
		Amps	8.3	8.3	8.3	8.0	9.5	9.5	9.5	10.0	10.0	10.9	10.9	10.9	11.0	12.4	12.4	12.4	12.0	14.1	14.0	14.0	14.0	16.0	16.0	16.0	16.1
		HI PR	266	267	269	274	308	309	311	316	316	352	353	355	359	399	400	402	406	450	451	453	457	504	505	507	511
		LO PR	129	130	133	139	136	138	141	146	146	143	145	148	153	149	150	153	159	154	156	159	164	161	163	166	171
	1400	MBh	41.1	41.7	42.8	44.7	40.7	41.3	42.5	44.3	44.3	39.7	40.3	41.5	43.3	37.9	38.5	39.7	41.5	35.7	36.3	37.5	39.3	33.8	34.3	35.5	37.3
		S/T	1.00	0.99	0.84	0.69	1.00	1.00	0.85	0.70	0.70	1.00	1.00	0.88	0.73	1.00	1.00	0.90	0.75	1.00	1.00	1.00	0.77	1.00	1.00	1.00	0.82
		ΔT	30	29	25	22	30	28	25	22	22	31	29	25	22	30	28	25	22	30	28	25	21	31	29	26	22
1575		KW	2.34	2.34	2.33	2.35	2.61	2.61	2.60	2.62	2.62	2.91	2.91	2.90	2.92	3.23	3.23	3.23	3.25	3.60	3.59	3.59	3.61	4.02	4.02	4.01	4.04
		Amps	8.4	8.4	8.3	8.0	9.6	9.6	9.6	10.0	10.0	11.0	11.0	11.0	11.0	12.5	12.5	12.4	13.0	14.1	14.1	14.1	14.0	16.1	16.1	16.0	16.1
		HI PR	269	270	272	276	310	311	313	318	318	354	355	357	362	401	402	404	409	452	453	455	459	506	507	509	514
		LO PR	130	132	135	141	138	140	143	148	148	145	146	150	155	150	152	155	161	156	158	161	166	163	165	168	173
	1575	MBh	41.7	42.3	43.5	45.3	41.4	41.9	43.1	44.9	44.9	40.3	40.9	42.1	43.9	38.5	39.1	40.3	42.1	36.4	36.9	38.1	39.9	34.4	34.9	36.1	37.9
		S/T	1.00	1.00	0.88	0.73	1.00	1.00	0.89	0.74	0.74	1.00	1.00	0.91	0.76	1.00	1.00	0.93	0.78	1.00	1.00	1.00	0.81	1.00	1.00	1.00	0.86
		ΔT	29	28	24	21	29	28	24	21	21	30	28	24	21	29	28	24	21	29	27	24	20	30	28	25	21
		KW	2.35	2.35	2.34	2.37	2.62	2.62	2.61	2.63	2.63	2.92	2.92	2.91	2.93	3.24	3.24	3.24	3.26	3.61	3.61	3.60	3.62	4.03	4.03	4.03	4.05
		Amps	8.4	8.4	8.4	8.0	9.7	9.6	9.6	10.0	10.0	11.0	11.0	11.0	11.0	12.5	12.5	12.5	13.0	14.2	14.2	14.1	14.0	16.1	16.1	16.1	16.2
		HI PR	271	272	274	278	312	314	315	320	320	356	357	359	364	403	404	406	411	454	455	457	462	508	509	511	516
		LO PR	132	134	137	143	140	142	145	150	150	147	148	152	157	153	154	157	163	158	160	163	168	165	167	170	175

IDB: Entering Indoor Dry Bulb Temperature

High and low pressures are measured at the liquid and suction service valves.

Shaded area reflects AHRI conditions

kW = Total system power  
Amps = outdoor unit amps (comp.+fan)



		OUTDOOR AMBIENT TEMPERATURE																																			
		65						75						85						95						105						115					
IDB	AIRFLOW	59	63	67	71	59	63	67	71	59	63	67	71	59	63	67	71	59	63	67	71	59	63	67	71	59	63	67	71	59	63	67	71				
70	1400	MBh	46.4	47.1	48.5	-	46.0	46.7	48.0	-	44.8	45.4	46.8	-	42.7	43.4	44.8	-	40.2	40.8	42.2	-	37.9	38.5	39.9	-	37.9	38.5	39.9	-	37.9	38.5	39.9	-			
		S/T	0.61	0.54	0.41	-	0.62	0.55	0.41	-	0.65	0.57	0.44	-	0.66	0.59	0.46	-	1.00	0.61	0.48	-	1.00	0.66	0.53	-	1.00	0.66	0.53	-	1.00	0.66	0.53	-			
		ΔT	19	17	14	-	19	17	14	-	19	18	14	-	19	17	14	-	19	17	14	-	20	18	15	-	20	18	15	-	20	18	15	-			
		KW	2.77	2.77	2.76	-	3.09	3.08	3.08	-	3.44	3.44	3.43	-	3.83	3.82	3.82	-	4.26	4.25	4.25	-	4.76	4.76	4.75	-	4.76	4.76	4.75	-	4.76	4.76	4.75	-			
		Amps	10.1	10.1	10.0	-	11.5	11.5	11.5	-	13.2	13.2	13.1	-	14.9	14.9	14.9	-	16.9	16.9	16.9	-	19.2	19.2	19.2	-	19.2	19.2	19.2	-	19.2	19.2	19.2	-			
		HI PR	257	259	260	-	298	299	301	-	341	342	343	-	386	387	389	-	436	437	438	-	488	489	491	-	488	489	491	-	488	489	491	-			
		LO PR	123	125	128	-	131	132	136	-	137	139	142	-	143	145	148	-	148	150	153	-	155	157	160	-	155	157	160	-	155	157	160	-			
		MBh	46.9	47.6	48.9	-	46.5	47.1	48.5	-	45.3	45.9	47.3	-	43.2	43.9	45.2	-	40.7	41.3	42.7	-	38.3	39.0	40.4	-	38.3	39.0	40.4	-	38.3	39.0	40.4	-			
		S/T	0.66	0.58	0.45	-	0.66	0.59	0.45	-	0.69	0.61	0.48	-	1.00	0.63	0.50	-	1.00	0.65	0.52	-	1.00	0.71	0.57	-	1.00	0.71	0.57	-	1.00	0.71	0.57	-			
		ΔT	18	17	13	-	18	17	13	-	19	17	13	-	18	17	13	-	18	16	13	-	19	17	14	-	19	17	14	-	19	17	14	-			
70	1550	KW	2.78	2.78	2.77	-	3.10	3.10	3.09	-	3.45	3.45	3.45	-	3.84	3.84	3.83	-	4.27	4.27	4.26	-	4.77	4.77	4.76	-	4.77	4.77	4.76	-	4.77	4.77	4.76	-			
		Amps	10.1	10.1	10.1	-	11.6	11.6	11.6	-	13.2	13.2	13.2	-	15.0	15.0	14.9	-	16.9	16.9	16.9	-	19.3	19.2	19.2	-	19.3	19.2	19.2	-	19.3	19.2	19.2	-			
		HI PR	259	260	262	-	300	301	303	-	342	343	345	-	388	389	391	-	437	438	440	-	490	491	493	-	490	491	493	-	490	491	493	-			
		LO PR	125	126	129	-	132	134	137	-	139	140	144	-	144	146	149	-	150	151	154	-	157	158	161	-	157	158	161	-	157	158	161	-			
		MBh	47.9	48.5	49.9	-	47.5	48.1	49.5	-	46.2	46.9	48.3	-	44.2	44.8	46.2	-	41.6	42.3	43.7	-	39.3	40.0	41.3	-	39.3	40.0	41.3	-	39.3	40.0	41.3	-			
		S/T	0.70	0.62	0.49	-	0.70	0.63	0.49	-	0.73	0.65	0.52	-	1.00	0.67	0.54	-	1.00	0.69	0.56	-	1.00	0.74	0.61	-	1.00	0.74	0.61	-	1.00	0.74	0.61	-			
		ΔT	17	15	12	-	17	15	12	-	17	16	12	-	17	15	12	-	17	15	12	-	18	16	13	-	18	16	13	-	18	16	13	-			
		KW	2.80	2.80	2.79	-	3.12	3.11	3.11	-	3.47	3.47	3.46	-	3.86	3.85	3.85	-	4.29	4.28	4.28	-	4.79	4.79	4.78	-	4.79	4.79	4.78	-	4.79	4.79	4.78	-			
		Amps	10.2	10.2	10.2	-	11.7	11.7	11.6	-	13.3	13.3	13.3	-	15.1	15.0	15.0	-	17.0	17.0	17.0	-	19.3	19.3	19.3	-	19.3	19.3	19.3	-	19.3	19.3	19.3	-			
		HI PR	262	263	265	-	302	304	305	-	345	346	348	-	391	392	394	-	440	441	443	-	493	494	496	-	493	494	496	-	493	494	496	-			
LO PR	127	129	132	-	135	136	140	-	141	143	146	-	147	149	152	-	152	154	157	-	159	161	164	-	159	161	164	-	159	161	164	-					
75	1400	MBh	46.4	47.1	48.5	50.6	46.0	46.7	48.1	50.2	44.8	45.5	46.9	49.0	42.7	43.4	44.8	46.9	40.2	40.9	42.2	44.4	37.9	38.5	39.9	42.0	37.9	38.5	39.9	42.0	37.9	38.5	39.9	42.0			
		S/T	0.74	0.67	0.53	0.39	0.75	0.67	0.54	0.40	1.00	0.70	0.56	0.42	1.00	0.72	0.58	0.44	1.00	0.74	0.60	0.46	1.00	1.00	0.66	0.51	1.00	1.00	0.66	0.51	1.00	1.00	0.66	0.51			
		ΔT	23	21	18	15	23	21	18	14	23	22	18	15	23	21	18	14	23	21	18	14	24	22	19	15	24	22	19	15	24	22	19	15			
		KW	2.77	2.76	2.76	2.78	3.08	3.08	3.08	3.10	3.44	3.44	3.43	3.46	3.82	3.82	3.82	3.84	4.25	4.25	4.25	4.27	4.76	4.76	4.75	4.77	4.76	4.76	4.75	4.77	4.76	4.75	4.77				
		Amps	10.1	10.1	10.0	10.1	11.5	11.5	11.5	11.6	13.2	13.1	13.1	13.2	14.9	14.9	15.0	15.0	16.9	16.9	16.8	17.0	19.2	19.2	19.1	19.3	19.2	19.2	19.1	19.3	19.2	19.1	19.3				
		HI PR	258	259	261	265	298	299	301	306	341	342	344	348	386	388	389	394	436	437	439	443	488	490	491	496	488	490	491	496	488	490	491	496			
		LO PR	123	125	128	133	131	132	136	141	137	139	142	147	143	145	148	153	148	150	153	158	155	157	160	165	155	157	160	165	155	157	160	165			
		MBh	46.9	47.6	49.0	51.1	46.5	47.2	48.5	50.7	45.3	46.0	47.3	49.5	43.2	43.9	45.3	47.4	40.7	41.3	42.7	44.8	38.4	39.0	40.4	42.5	38.4	39.0	40.4	42.5	38.4	39.0	40.4	42.5			
		S/T	0.79	0.71	0.58	0.44	0.79	0.72	0.58	0.44	1.00	0.74	0.61	0.47	1.00	0.76	0.63	0.49	1.00	0.78	0.65	0.51	1.00	1.00	0.70	0.56	1.00	1.00	0.70	0.56	1.00	1.00	0.70	0.56			
		ΔT	22	21	17	14	22	20	17	14	23	21	17	14	22	20	17	14	22	20	17	13	23	21	18	15	23	21	18	15	23	21	18	15			
75	1550	KW	2.78	2.78	2.77	2.80	3.10	3.09	3.09	3.11	3.45	3.45	3.44	3.47	3.84	3.83	3.83	3.85	4.27	4.26	4.26	4.28	4.77	4.77	4.76	4.79	4.77	4.77	4.76	4.79	4.77	4.76	4.79				
		Amps	10.1	10.1	10.1	10.2	11.6	11.6	11.5	11.7	13.2	13.2	13.2	13.3	15.0	14.9	15.0	15.0	16.9	16.9	16.9	17.0	19.2	19.2	19.2	19.3	19.2	19.2	19.1	19.3	19.2	19.1	19.3				
		HI PR	259	260	262	267	300	301	303	307	342	344	345	350	388	389	391	396	437	439	440	445	490	491	493	498	490	491	493	498	490	491	493	498			
		LO PR	125	126	129	135	132	134	137	142	139	140	144	149	144	146	149	154	150	151	155	160	157	158	161	167	157	158	161	167	157	158	161	167			
		MBh	47.9	48.5	49.9	52.0	47.5	48.1	49.5	51.6	46.3	46.9	48.3	50.4	44.2	44.8	46.2	48.3	41.7	42.3	43.7	45.8	39.3	40.0	41.4	43.5	39.3	40.0	41.4	43.5	39.3	40.0	41.4	43.5			
		S/T	0.82	0.75	0.62	0.47	1.00	0.76	0.62	0.48	1.00	0.78	0.65	0.50	1.00	0.80	0.67	0.52	1.00	0.82	0.69	0.55	1.00	1.00	0.74	0.60	1.00	1.00	0.74	0.60	1.00	1.00	0.74	0.60			
		ΔT	21	19	16	13	21	19	16	12	21	20	16	13	21	19	16	12	21	19	16	12	22	20	17	13	22	20	17	13	22	20	17	13			
		KW	2.80	2.79	2.79	2.81	3.11	3.11	3.11	3.13	3.47	3.47	3.46	3.49	3.85	3.85	3.85	3.87	4.28	4.28	4.28	4.30	4.79	4.79	4.78	4.80	4.79	4.79	4.78	4.80	4.79	4.79	4.78	4.80			
		Amps	10.2	10.2	10.2	10.3	11.7	11.7	11.6	11.7	13.3	13.3	13.3	13.4	15.1</																						

		OUTDOOR AMBIENT TEMPERATURE																																					
		65						75						85						95						105						115							
IDB	AIRFLOW	59	63	67	71	75	79	83	87	91	95	99	103	107	111	115	119	123	127	131	135	139	143	147	151	155	159	163	167	171	175	179	183	187	191	195	199	203	
		ENTERING INDOOR WET BULB TEMPERATURE																																					
1400	MBh	46.7	47.3	48.7	50.8	54.4	58.8	63.6	68.8	74.4	80.4	86.8	93.6	100.8	108.4	116.4	124.8	133.6	142.8	152.4	162.4	172.8	183.6	194.8	206.4	218.4	230.8	243.6	256.8	270.4	284.4	298.8	313.6	328.8	344.4	360.4	376.8	393.6	
	S/T	1.00	0.79	0.66	0.5	0.36	0.28	0.22	0.18	0.14	0.11	0.09	0.07	0.05	0.04	0.03	0.02	0.01	0.01	0.01	0.01	0.01	0.01	0.01	0.01	0.01	0.01	0.01	0.01	0.01	0.01	0.01	0.01	0.01	0.01	0.01	0.01	0.01	
	ΔT	27	25	22	19	17	15	13	11	10	9	8	7	6	5	4	3	3	2	2	2	2	2	2	2	2	2	2	2	2	2	2	2	2	2	2	2	2	2
	KW	2.77	2.77	2.76	2.8	3.09	3.08	3.08	3.10	3.13	3.16	3.19	3.23	3.27	3.31	3.35	3.39	3.43	3.47	3.51	3.55	3.59	3.63	3.67	3.71	3.75	3.79	3.83	3.87	3.91	3.95	3.99	4.03	4.07	4.11	4.15	4.19	4.23	
	Amps	10.1	10.1	10.0	10.2	11.5	11.5	11.5	11.6	11.7	11.8	11.9	12.0	12.1	12.2	12.3	12.4	12.5	12.6	12.7	12.8	12.9	13.0	13.1	13.2	13.3	13.4	13.5	13.6	13.7	13.8	13.9	14.0	14.1	14.2	14.3	14.4	14.5	14.6
1550	HI PR	258	259	261	266	299	300	302	306	341	342	344	349	387	388	390	393	396	399	402	405	408	411	414	417	420	423	426	429	432	435	438	441	444	447	450	453	456	
	LO PR	124	125	129	134	131	133	136	141	138	140	143	148	144	145	148	153	154	157	160	163	166	169	172	175	178	181	184	187	190	193	196	199	202	205	208	211	214	
	MBh	47.2	47.8	49.2	51.3	55.0	59.6	64.8	70.4	76.4	82.8	89.6	96.8	104.4	112.4	120.8	129.6	138.8	148.4	158.4	168.8	179.6	190.8	202.4	214.4	226.8	239.6	252.8	266.4	280.4	294.8	309.6	324.8	340.4	356.4	372.8	389.6		
	S/T	1.00	0.83	0.70	0.6	0.44	0.36	0.28	0.22	0.18	0.14	0.11	0.09	0.07	0.05	0.04	0.03	0.02	0.01	0.01	0.01	0.01	0.01	0.01	0.01	0.01	0.01	0.01	0.01	0.01	0.01	0.01	0.01	0.01	0.01	0.01	0.01	0.01	
	ΔT	26	25	21	18	16	14	12	10	9	8	7	6	5	4	3	3	2	2	2	2	2	2	2	2	2	2	2	2	2	2	2	2	2	2	2	2	2	2
1800	KW	2.78	2.78	2.77	2.8	3.10	3.10	3.10	3.12	3.15	3.18	3.21	3.24	3.27	3.30	3.33	3.36	3.39	3.42	3.45	3.48	3.51	3.54	3.57	3.60	3.63	3.66	3.69	3.72	3.75	3.78	3.81	3.84	3.87	3.90	3.93	3.96	3.99	
	Amps	10.1	10.1	10.1	10.2	11.6	11.6	11.6	11.7	11.8	11.9	12.0	12.1	12.2	12.3	12.4	12.5	12.6	12.7	12.8	12.9	13.0	13.1	13.2	13.3	13.4	13.5	13.6	13.7	13.8	13.9	14.0	14.1	14.2	14.3	14.4	14.5	14.6	
	HI PR	260	261	263	267	300	302	303	308	343	344	346	350	389	390	392	396	398	400	402	404	406	408	410	412	414	416	418	420	422	424	426	428	430	432	434	436	438	
	LO PR	125	127	130	135	133	134	138	143	139	141	144	149	145	146	150	155	156	159	162	165	168	171	174	177	180	183	186	189	192	195	198	201	204	207	210	213	216	
	MBh	48.1	48.8	50.2	52.3	56.0	60.8	66.0	71.6	77.6	84.0	90.8	98.0	105.6	113.6	122.0	130.8	140.0	149.6	159.6	170.0	180.8	192.0	203.6	215.6	228.0	240.8	254.0	267.6	281.6	296.0	310.8	326.0	341.6	357.6	374.0	390.8		
	S/T	1.00	0.87	0.74	0.6	0.5	0.4	0.32	0.26	0.21	0.17	0.14	0.11	0.09	0.07	0.05	0.04	0.03	0.02	0.01	0.01	0.01	0.01	0.01	0.01	0.01	0.01	0.01	0.01	0.01	0.01	0.01	0.01	0.01	0.01	0.01	0.01	0.01	
	ΔT	25	23	20	17	15	13	11	10	9	8	7	6	5	4	3	3	2	2	2	2	2	2	2	2	2	2	2	2	2	2	2	2	2	2	2	2	2	
	KW	2.80	2.80	2.79	2.8	3.12	3.11	3.11	3.13	3.16	3.19	3.22	3.25	3.28	3.31	3.34	3.37	3.40	3.43	3.46	3.49	3.52	3.55	3.58	3.61	3.64	3.67	3.70	3.73	3.76	3.79	3.82	3.85	3.88	3.91	3.94	3.97	4.00	
	Amps	10.2	10.2	10.2	10.3	11.7	11.7	11.7	11.8	11.9	12.0	12.1	12.2	12.3	12.4	12.5	12.6	12.7	12.8	12.9	13.0	13.1	13.2	13.3	13.4	13.5	13.6	13.7	13.8	13.9	14.0	14.1	14.2	14.3	14.4	14.5	14.6	14.7	
	HI PR	263	264	266	270	303	304	306	311	346	347	349	353	391	392	394	399	401	403	405	407	409	411	413	415	417	419	421	423	425	427	429	431	433	435	437	439	441	
	LO PR	128	130	133	138	136	137	140	145	142	144	147	152	148	149	152	157	153	155	158	163	160	161	165	170	167	171	175	179	183	187	191	195	199	203	207	211	215	

85	1400	MBh	47.5	48.1	49.5	51.6	47.1	47.7	49.1	51.2	45.8	46.5	47.9	50.0	43.8	44.4	45.8	47.9	41.2	41.9	43.3	45.4	38.9	39.6	40.9	43.0	
		S/T	1.00	0.89	0.76	0.62	1.00	0.90	0.76	0.62	1.00	1.00	0.79	0.65	1.00	1.00	0.81	0.67	1.00	1.00	0.83	0.69	1.00	1.00	1.00	0.74	
		ΔT	31	29	26	22	31	29	25	22	31	29	26	22	31	29	25	22	30	29	25	22	31	30	26	23	
		KW	2.77	2.77	2.77	2.79	3.09	3.09	3.08	3.11	3.45	3.45	3.44	3.46	3.83	3.83	3.82	3.85	4.26	4.26	4.25	4.28	4.77	4.76	4.76	4.78	
		Amps	10.1	10.1	10.1	10.2	11.6	11.6	11.5	11.6	13.2	13.2	13.2	13.3	14.9	14.9	14.9	15.0	16.9	16.9	16.9	17.0	19.2	19.2	19.2	19.3	
	1550	Hi PR	259	261	262	267	300	301	303	307	342	344	345	350	388	389	391	396	437	439	440	445	490	491	493	498	
		LO PR	126	127	130	136	133	135	138	143	140	141	145	150	145	147	150	155	151	152	155	161	158	159	162	168	
		MBh	47.9	48.6	50.0	52.1	47.5	48.2	49.6	51.7	46.3	47.0	48.4	50.5	44.2	44.9	46.3	48.4	41.7	42.4	43.7	45.9	39.4	40.0	41.4	43.5	
		S/T	1.00	0.93	0.80	0.66	1.00	1.00	0.81	0.67	1.00	1.00	0.83	0.69	1.00	1.00	0.85	0.71	1.00	1.00	0.87	0.73	1.00	1.00	1.00	0.78	
		ΔT	30	28	25	21	30	28	25	21	30	28	25	21	30	28	25	21	30	28	24	21	31	29	26	22	
	1800	KW	2.79	2.78	2.78	2.80	3.10	3.10	3.10	3.12	3.46	3.46	3.45	3.48	3.84	3.84	3.84	3.86	4.27	4.27	4.27	4.29	4.78	4.78	4.77	4.79	
		Amps	10.2	10.2	10.1	10.2	11.6	11.6	11.6	11.7	13.2	13.2	13.2	13.3	15.0	15.0	15.0	15.1	17.0	17.0	16.9	17.0	19.2	19.3	19.2	19.4	
		Hi PR	261	262	264	268	302	303	305	309	344	345	347	351	390	391	393	397	439	440	442	447	492	493	493	499	
		LO PR	127	129	132	137	135	136	139	145	141	143	146	151	147	148	151	157	152	154	157	162	159	161	164	169	
		MBh	48.9	49.6	51.0	53.1	48.5	49.2	50.5	52.6	47.3	47.9	49.3	51.4	45.2	45.9	47.2	49.4	42.7	43.3	44.7	46.8	40.3	41.0	42.4	44.5	
		S/T	1.00	0.97	0.84	0.70	1.00	1.00	0.85	0.70	1.00	1.00	0.87	0.73	1.00	1.00	0.89	0.75	1.00	1.00	0.77	1.00	1.00	1.00	0.82		
		ΔT	29	27	24	20	32	29	27	23	20	29	27	24	20	29	27	23	20	28	27	23	20	28	24	21	
		KW	2.80	2.80	2.80	2.82	3.12	3.12	3.11	3.14	3.48	3.48	3.47	3.49	3.86	3.86	3.85	3.88	4.29	4.29	4.28	4.31	4.80	4.79	4.79	4.81	
		Amps	10.2	10.2	10.2	10.3	11.7	11.7	11.7	11.8	13.3	13.3	13.3	13.4	15.1	15.1	15.1	15.0	15.2	17.1	17.0	17.0	17.1	19.4	19.3	19.3	19.4
		Hi PR	264	265	267	271	304	305	307	312	347	348	350	354	393	394	395	400	442	443	445	449	495	496	497	502	
		LO PR	130	131	135	140	137	139	142	147	144	145	149	154	149	151	154	159	155	156	160	165	162	163	166	172	

IDB: Entering Indoor Dry Bulb Temperature  
 High and low pressures are measured at the liquid and suction service valves.  
 Shaded area reflects AHRI conditions  
 kW = Total system power  
 Amps = outdoor unit amps (comp.+fan)

		OUTDOOR AMBIENT TEMPERATURE																								
		65				75				85				95				105				115				
IDB	AIRFLOW	59	63	67	71	59	63	67	71	59	63	67	71	59	63	67	71	59	63	67	71	59	63	67	71	
70	1550	MBh	58.8	59.6	61.3	-	58.2	59.1	60.8	-	56.7	57.5	59.3	-	54.1	54.9	56.7	-	50.9	51.7	53.5	-	48.0	48.8	50.6	-
		S/T	0.62	0.55	0.42	-	0.62	0.55	0.43	-	0.65	0.58	0.45	-	0.66	0.59	0.47	-	0.69	0.61	0.49	-	1.00	0.66	0.54	-
		ΔT	21	19	15	-	21	19	15	-	21	19	15	-	21	19	15	-	21	19	15	-	22	20	16	-
		KW	3.43	3.42	3.42	-	3.85	3.85	3.84	-	4.33	4.33	4.32	-	4.84	4.84	4.83	-	5.42	5.42	5.41	-	6.09	6.09	6.08	-
		Amps	13.2	13.2	13.1	-	15.1	15.1	15.1	-	17.3	17.3	17.3	-	19.7	19.6	19.6	-	22.3	22.3	22.2	-	25.4	25.4	25.3	-
	1750	HI PR	270	271	273	-	312	313	315	-	356	358	359	-	404	405	407	-	455	457	459	-	510	511	513	-
		LO PR	117	118	121	-	124	125	128	-	130	131	134	-	135	136	139	-	140	141	144	-	146	148	151	-
		MBh	59.7	60.5	62.3	-	59.2	60.0	61.7	-	57.7	58.5	60.2	-	55.1	55.9	57.6	-	51.9	52.7	54.4	-	49.0	49.8	51.5	-
		S/T	0.65	0.58	0.45	-	0.66	0.58	0.46	-	0.68	0.61	0.48	-	0.70	0.63	0.50	-	0.72	0.65	0.52	-	1.00	0.69	0.57	-
		ΔT	20	18	14	-	20	18	14	-	20	18	14	-	20	18	14	-	19	17	14	-	21	19	15	-
2000	KW	3.45	3.44	3.43	-	3.87	3.87	3.86	-	4.35	4.34	4.34	-	4.86	4.86	4.85	-	5.44	5.43	5.43	-	6.11	6.11	6.10	-	
	Amps	13.3	13.3	13.2	-	15.2	15.2	15.2	-	17.4	17.4	17.3	-	19.8	19.7	19.7	-	22.4	22.4	22.3	-	25.5	25.5	25.4	-	
	HI PR	272	273	275	-	314	316	318	-	359	360	362	-	406	408	409	-	458	459	461	-	513	514	516	-	
	LO PR	118	120	123	-	125	127	130	-	132	133	136	-	137	138	141	-	142	143	146	-	148	150	153	-	
	MBh	61.2	62.0	63.7	-	60.6	61.5	63.2	-	59.1	60.0	61.7	-	56.5	57.3	59.1	-	53.3	54.2	55.9	-	50.4	51.3	53.0	-	
75	1550	S/T	0.66	0.59	0.46	-	0.66	0.59	0.47	-	0.69	0.62	0.49	-	0.71	0.64	0.51	-	1.00	0.66	0.53	-	1.00	0.70	0.58	-
		ΔT	19	17	13	-	19	17	13	-	19	17	13	-	19	17	13	-	18	16	12	-	20	18	14	-
		KW	3.47	3.46	3.46	-	3.89	3.89	3.88	-	4.37	4.37	4.36	-	4.88	4.88	4.87	-	5.46	5.46	5.45	-	6.13	6.13	6.12	-
		Amps	13.4	13.3	13.3	-	15.3	15.3	15.3	-	17.5	17.5	17.4	-	19.8	19.8	19.8	-	22.5	22.5	22.4	-	25.6	25.6	25.5	-
		HI PR	275	276	278	-	317	319	320	-	362	363	365	-	409	410	412	-	461	462	464	-	516	517	519	-
	1750	LO PR	121	123	126	-	128	130	133	-	134	136	139	-	140	141	144	-	145	146	149	-	151	152	155	-
		MBh	58.8	59.6	61.3	64.0	58.3	59.1	60.8	63.5	56.8	57.6	59.3	62.0	54.1	55.0	56.7	59.3	51.0	51.8	53.5	56.2	48.1	48.9	50.6	53.3
		S/T	0.74	0.67	0.54	0.41	0.74	0.67	0.55	0.41	0.77	0.70	0.57	0.44	1.00	0.71	0.59	0.46	1.00	0.73	0.61	0.48	1.00	0.78	0.66	0.52
		ΔT	25	23	20	16	25	23	19	16	26	24	20	16	25	23	19	16	25	23	19	15	26	24	20	17
		KW	3.42	3.42	3.41	3.45	3.85	3.85	3.84	3.87	4.33	4.32	4.32	4.35	4.84	4.84	4.83	4.86	5.42	5.41	5.41	5.44	6.09	6.09	6.08	6.11
2000	Amps	13.2	13.1	13.1	13.3	15.1	15.1	15.1	15.2	17.3	17.3	17.2	17.4	19.7	19.6	19.6	19.8	22.3	22.3	22.2	22.4	25.4	25.4	25.3	25.5	
	HI PR	270	271	273	278	312	314	315	320	357	358	360	364	404	405	407	412	456	457	459	463	511	512	514	518	
	LO PR	117	118	121	126	124	125	128	133	130	131	134	139	135	136	139	144	140	141	144	149	146	148	151	155	
	MBh	59.7	60.6	62.3	64.9	59.2	60.0	61.8	64.4	57.7	58.5	60.3	62.9	55.1	55.9	57.6	60.3	51.9	52.7	54.5	57.1	49.0	49.8	51.6	54.2	
	S/T	0.77	0.70	0.57	0.44	0.78	0.70	0.58	0.45	0.80	0.73	0.60	0.47	1.00	0.75	0.62	0.49	1.00	0.77	0.64	0.51	1.00	0.81	0.69	0.56	
75	1550	ΔT	24	22	18	15	24	22	18	14	25	23	19	15	24	22	18	14	24	22	18	14	25	23	19	15
		KW	3.44	3.44	3.43	3.46	3.87	3.87	3.86	3.89	4.34	4.34	4.33	4.37	4.86	4.86	4.85	4.88	5.44	5.43	5.42	5.46	6.11	6.11	6.10	6.13
		Amps	13.3	13.2	13.2	13.4	15.2	15.2	15.2	15.3	17.4	17.4	17.3	17.5	19.7	19.7	19.7	19.8	22.4	22.4	22.3	22.5	25.5	25.4	25.4	25.6
		HI PR	272	274	276	280	315	316	318	322	359	360	362	367	407	408	410	414	458	459	461	466	513	514	516	521
		LO PR	118	120	123	128	125	127	130	135	132	133	136	141	137	138	141	146	142	143	146	151	148	150	153	157
	1750	MBh	61.2	62.0	63.8	66.4	60.7	61.5	63.2	65.9	59.2	60.0	61.7	64.4	56.6	57.4	59.1	61.8	53.4	54.2	55.9	58.6	50.5	51.3	53.0	55.7
S/T		0.78	0.71	0.58	0.45	0.78	0.71	0.59	0.46	1.00	0.74	0.61	0.48	1.00	0.75	0.63	0.50	1.00	0.78	0.65	0.52	1.00	0.82	0.70	0.56	
ΔT		23	21	17	13	23	21	17	13	23	21	18	14	23	21	17	13	23	21	17	13	24	22	18	14	
KW		3.46	3.46	3.45	3.49	3.89	3.89	3.88	3.91	4.37	4.36	4.36	4.39	4.88	4.88	4.87	4.90	5.46	5.45	5.45	5.48	6.13	6.13	6.12	6.15	
Amps		13.3	13.3	13.3	13.4	15.3	15.3	15.3	15.4	17.5	17.5	17.4	17.6	19.8	19.8	19.8	19.9	22.5	22.5	22.4	22.6	25.6	25.6	25.5	25.7	
2000	HI PR	275	277	278	283	318	319	321	325	362	363	365	370	410	411	413	417	461	462	464	469	516	517	519	523	
	LO PR	121	123	126	131	128	130	133	138	134	136	139	144	140	141	144	149	145	146	149	154	151	152	155	160	
	Shaded area reflects ACCA (TVA) conditions																									
	IDB: Entering Indoor Dry Bulb Temperature																									
	High and low pressures are measured at the liquid and suction service valves.																									
kW = Total system power																										
Amps = outdoor unit amps (comp +fan)																										

		65						75						85						95						105						115						
		OUTDOOR AMBIENT TEMPERATURE																																				
IDB	AIRFLOW	59	63	67	71	75	79	83	87	91	95	99	103	107	111	115	119	123	127	131	135	139	143	147	151	155	159	163	167	171	175	179	183	187	191	195	199	203
		ENTERING INDOOR WET BULB TEMPERATURE																																				
1550	MBh	59.1	59.9	61.6	64.3	67.1	70.0	72.9	75.8	78.7	81.6	84.5	87.4	90.3	93.2	96.1	98.9	101.7	104.5	107.3	110.1	112.9	115.7	118.5	121.3	124.1	126.9	129.7	132.5	135.3	138.1	140.9	143.7	146.5	149.3	152.1	154.9	157.7
	S/T	0.85	0.78	0.66	0.5	0.3	0.2	0.1	0.1	0.1	0.1	0.1	0.1	0.1	0.1	0.1	0.1	0.1	0.1	0.1	0.1	0.1	0.1	0.1	0.1	0.1	0.1	0.1	0.1	0.1	0.1	0.1	0.1	0.1	0.1	0.1	0.1	
	ΔT	30	28	24	20	16	13	10	8	6	5	4	3	2	2	2	2	2	2	2	2	2	2	2	2	2	2	2	2	2	2	2	2	2	2	2	2	
	KW	3.43	3.42	3.42	3.5	3.85	3.85	3.84	3.87	3.87	3.87	3.86	3.89	3.89	3.89	3.88	3.91	3.91	3.91	3.91	3.91	3.91	3.91	3.91	3.91	3.91	3.91	3.91	3.91	3.91	3.91	3.91	3.91	3.91	3.91	3.91	3.91	3.91
	Amps	13.2	13.2	13.1	13.3	15.1	15.1	15.1	15.1	15.2	15.2	15.2	15.3	15.3	15.3	15.3	15.3	15.3	15.3	15.3	15.4	15.4	15.4	15.4	15.4	15.4	15.4	15.4	15.4	15.4	15.4	15.4	15.4	15.4	15.4	15.4	15.4	15.4
1750	HI PR	271	272	274	278	313	314	316	321	321	321	321	321	321	321	321	321	321	321	321	321	321	321	321	321	321	321	321	321	321	321	321	321	321	321	321	321	321
	LO PR	117	118	121	126	124	125	128	133	133	133	133	133	133	133	133	133	133	133	133	133	133	133	133	133	133	133	133	133	133	133	133	133	133	133	133	133	
	MBh	60.0	60.9	62.6	65.2	68.1	70.9	73.7	76.5	79.3	82.1	84.9	87.7	90.5	93.3	96.1	98.9	101.7	104.5	107.3	110.1	112.9	115.7	118.5	121.3	124.1	126.9	129.7	132.5	135.3	138.1	140.9	143.7	146.5	149.3	152.1	154.9	
	S/T	0.89	0.81	0.69	0.6	0.4	0.3	0.2	0.1	0.1	0.1	0.1	0.1	0.1	0.1	0.1	0.1	0.1	0.1	0.1	0.1	0.1	0.1	0.1	0.1	0.1	0.1	0.1	0.1	0.1	0.1	0.1	0.1	0.1	0.1	0.1	0.1	
	ΔT	29	27	23	19	15	12	9	7	5	4	3	2	2	2	2	2	2	2	2	2	2	2	2	2	2	2	2	2	2	2	2	2	2	2	2	2	
2000	KW	3.44	3.44	3.43	3.5	3.87	3.87	3.86	3.89	3.89	3.89	3.88	3.91	3.91	3.91	3.91	3.91	3.91	3.91	3.91	3.91	3.91	3.91	3.91	3.91	3.91	3.91	3.91	3.91	3.91	3.91	3.91	3.91	3.91	3.91	3.91	3.91	3.91
	Amps	13.3	13.2	13.2	13.4	15.2	15.2	15.2	15.3	15.3	15.3	15.3	15.3	15.3	15.3	15.3	15.3	15.3	15.3	15.4	15.4	15.4	15.4	15.4	15.4	15.4	15.4	15.4	15.4	15.4	15.4	15.4	15.4	15.4	15.4	15.4	15.4	
	HI PR	273	274	276	281	315	316	318	323	323	323	323	323	323	323	323	323	323	323	323	323	323	323	323	323	323	323	323	323	323	323	323	323	323	323	323	323	
	LO PR	119	120	123	128	126	127	130	135	135	135	135	135	135	135	135	135	135	135	135	135	135	135	135	135	135	135	135	135	135	135	135	135	135	135	135	135	
	MBh	61.5	62.3	64.1	66.7	61.0	61.8	63.5	66.2	69.0	71.7	74.4	77.1	79.8	82.5	85.2	87.9	90.6	93.3	96.0	98.7	101.4	104.1	106.8	109.5	112.2	114.9	117.6	120.3	123.0	125.7	128.4	131.1	133.8	136.5	139.2	141.9	
	S/T	0.89	0.82	0.70	0.6	0.4	0.3	0.2	0.1	0.1	0.1	0.1	0.1	0.1	0.1	0.1	0.1	0.1	0.1	0.1	0.1	0.1	0.1	0.1	0.1	0.1	0.1	0.1	0.1	0.1	0.1	0.1	0.1	0.1	0.1	0.1	0.1	
	ΔT	28	26	22	18	14	11	8	6	5	4	3	2	2	2	2	2	2	2	2	2	2	2	2	2	2	2	2	2	2	2	2	2	2	2	2		
	KW	3.47	3.46	3.46	3.5	3.89	3.89	3.88	3.91	3.91	3.91	3.91	3.91	3.91	3.91	3.91	3.91	3.91	3.91	3.91	3.91	3.91	3.91	3.91	3.91	3.91	3.91	3.91	3.91	3.91	3.91	3.91	3.91	3.91	3.91	3.91	3.91	
	Amps	13.4	13.3	13.3	13.5	15.3	15.3	15.3	15.4	15.4	15.4	15.4	15.4	15.4	15.4	15.4	15.4	15.4	15.4	15.4	15.4	15.4	15.4	15.4	15.4	15.4	15.4	15.4	15.4	15.4	15.4	15.4	15.4	15.4	15.4	15.4	15.4	
	HI PR	276	277	279	284	318	319	321	326	326	326	326	326	326	326	326	326	326	326	326	326	326	326	326	326	326	326	326	326	326	326	326	326	326	326	326	326	326
LO PR	122	123	126	131	129	130	133	138	138	138	138	138	138	138	138	138	138	138	138	138	138	138	138	138	138	138	138	138	138	138	138	138	138	138	138	138	138	

85	1550	MBh	60.1	60.9	62.6	65.3	59.5	60.4	62.1	64.7	58.0	58.8	60.6	63.2	55.4	56.2	58.0	60.6	52.2	53.1	54.8	57.4	49.3	50.2	51.9	54.5	
		S/T	1.00	0.88	0.75	0.62	1.00	0.88	0.76	0.62	1.00	0.91	0.78	0.65	1.00	1.00	0.80	0.67	1.00	1.00	0.82	0.69	1.00	1.00	0.87	0.73	
		ΔT	34	32	28	24	34	32	28	24	34	32	28	24	34	34	32	28	24	34	32	28	24	35	33	29	25
		KW	3.43	3.43	3.42	3.46	3.86	3.86	3.85	3.88	3.88	3.88	4.34	4.33	4.36	4.85	4.85	4.84	4.87	5.43	5.42	5.42	5.45	6.10	6.10	6.09	6.12
		Amps	13.2	13.2	13.2	13.3	15.2	15.1	15.1	15.3	17.4	17.3	17.3	17.3	17.4	19.7	19.7	19.7	19.8	22.3	22.3	22.3	22.4	25.4	25.4	25.4	25.5
1750	HI PR	272	273	275	280	314	315	317	322	358	360	361	366	406	406	407	409	414	457	459	460	465	512	513	515	520	
	LO PR	119	120	123	128	126	127	130	135	132	133	136	141	137	137	138	141	146	142	144	146	151	148	150	153	158	
	MBh	61.0	61.8	63.6	66.2	60.5	61.3	63.0	65.7	59.0	59.8	61.5	64.2	56.4	57.2	58.9	61.6	53.2	54.0	55.7	58.4	50.3	51.1	52.8	55.5		
	S/T	1.00	0.91	0.78	0.65	1.00	0.91	0.79	0.66	1.00	0.94	0.81	0.68	1.00	1.00	0.83	0.70	1.00	1.00	0.85	0.72	1.00	1.00	0.90	0.77		
	ΔT	33	31	27	23	33	31	27	23	33	31	27	23	33	33	31	27	23	33	31	27	23	34	32	28	24	
2000	KW	3.45	3.45	3.44	3.48	3.88	3.88	3.87	3.90	4.36	4.35	4.34	4.38	4.87	4.87	4.86	4.89	5.45	5.44	5.44	5.47	6.12	6.12	6.11	6.14		
	Amps	13.3	13.3	13.3	13.4	15.3	15.2	15.2	15.4	17.4	17.4	17.4	17.5	19.8	19.8	19.7	19.9	22.4	22.4	22.4	22.5	25.5	25.5	25.5	25.6		
	HI PR	274	275	277	282	316	318	319	324	361	362	364	368	408	410	411	416	460	461	463	467	515	516	518	522		
	LO PR	121	122	125	130	128	129	132	137	134	135	138	143	139	140	143	148	144	145	148	153	150	152	155	160		
	MBh	62.5	63.3	65.0	67.7	62.0	62.8	64.5	67.2	60.4	61.3	63.0	65.6	57.8	58.7	60.4	63.0	54.7	55.5	57.2	59.9	51.7	52.6	54.3	56.9		
2000	S/T	1.00	0.92	0.79	0.66	1.00	0.92	0.80	0.67	1.00	1.00	0.82	0.69	1.00	1.00	0.84	0.71	1.00	1.00	0.86	0.73	1.00	1.00	0.91	0.77		
	ΔT	32	30	26	22	32	30	26	22	32	30	26	22	32	32	30	26	22	31	29	26	22	33	31	27	23	
	KW	3.47	3.47	3.46	3.50	3.90	3.90	3.89	3.92	4.38	4.37	4.37	4.40	4.89	4.89	4.88	4.91	5.47	5.46	5.46	5.49	6.14	6.14	6.13	6.16		
	Amps	13.4	13.4	13.3	13.5	15.3	15.3	15.3	15.4	17.5	17.5	17.5	17.6	19.9	19.9	19.8	20.0	22.5	22.5	22.5	22.6	25.6	25.6	25.6	25.7		
	HI PR	277	278	280	285	319	321	322	327	364	365	367	371	411	412	414	419	463	464	466	470	518	519	521	525		
2000	LO PR	124	125	128	133	131	132	135	140	137	138	141	146	142	143	146	151	147	148	151	156	153	155	158	162		

IDB: Entering Indoor Dry Bulb Temperature  
 High and low pressures are measured at the liquid and suction service valves.  
 Shaded area reflects AHRI conditions  
 kW = Total system power  
 Amps = outdoor unit amps (comp.+fan)

GSX140181** / CA*FA2422*6A* W/.051" ORIFICE CONDITIONS: 80 °F IBD, 67 °F IWB @ 600 CFM				
OUTDOOR TEM. ° F.	TOTAL BTUH	SENSIBLE BTUH	LATENT BTUH	TOTAL WATTS
75	19,300	14,668	4,632	1,070
80	19,100	14,516	4,584	1,120
85	18,820	14,303	4,517	1,177
90	18,400	13,984	4,416	1,240
95	18,000	13,680	4,320	1,294
100	17,550	13,338	4,212	1,360
105	17,000	12,920	4,080	1,424
110	16,510	12,548	3,962	1,505
115	16,050	12,198	3,852	1,577
TVA Conditions @ 95° OD DB, 75° ID DB 63° ID WB				
95°	17,357	13,365	3,992	1,296

GSX140191** / CA*F3636*6D* W/.053" ORIFICE CONDITIONS: 80 °F IBD, 67 °F IWB @ 550 CFM				
OUTDOOR TEM. ° F.	TOTAL BTUH	SENSIBLE BTUH	LATENT BTUH	TOTAL WATTS
75	18,900	13,041	5,859	1,160
80	18,650	13,145	5,506	1,225
85	18,400	13,248	5,152	1,290
90	18,000	13,136	4,864	1,360
95	17,600	13,024	4,576	1,430
100	17,100	12,820	4,280	1,530
105	16,600	12,616	3,984	1,590
110	16,150	12,667	3,484	1,680
115	15,700	12,717	2,983	1,770
TVA Conditions @ 95° OD DB, 75° ID DB 63° ID WB				
95°	17,000	12,750	4,250	1,430

GSX140241** / CA*F3636*6D* W/.057" ORIFICE CONDITIONS: 80 °F IBD, 67 °F IWB @ 725 CFM				
OUTDOOR TEM. ° F.	TOTAL BTUH	SENSIBLE BTUH	LATENT BTUH	TOTAL WATTS
75	24,360	16,895	7,465	1,474
80	24,070	16,904	7,166	1,526
85	23,780	16,912	6,868	1,577
90	23,490	16,972	6,518	1,623
95	23,200	17,031	6,169	1,668
100	22,620	16,912	5,708	1,707
105	22,040	16,793	5,247	1,746
110	21,228	16,239	4,989	1,779
115	20,416	15,686	4,730	1,813
TVA Conditions @ 95° OD DB, 75° ID DB 63° ID WB				
95°	21,498	16,861	4,637	1,596

GSX140251** / CA*F3636*6D* W/.057" ORIFICE CONDITIONS: 80 °F IBD, 67 °F IWB @ 700 CFM				
OUTDOOR TEM. ° F.	TOTAL BTUH	SENSIBLE BTUH	LATENT BTUH	TOTAL WATTS
75	25,500	17,085	8,415	1,570
80	25,200	17,258	7,943	1,660
85	24,900	17,430	7,470	1,750
90	24,350	17,283	7,067	1,850
95	23,800	17,136	6,664	1,950
100	23,150	16,893	6,257	2,060
105	22,500	16,650	5,850	2,170
110	21,900	16,739	5,162	2,300
115	21,300	16,827	4,473	2,430
TVA Conditions @ 95° OD DB, 75° ID DB 63° ID WB				
95°	23,000	16,790	6,210	1,950

GSX140301** / CA*F3642*6D* W/.067" Orifice Conditions: 80 °F IBD, 67 °F IWB @ 1000 CFM				
OUTDOOR TEM. ° F.	TOTAL BTUH	SENSIBLE BTUH	LATENT BTUH	TOTAL WATTS
75	31,100	23,177	7,923	1,950
80	30,800	23,361	7,439	2,060
85	30,400	23,449	6,951	2,160
90	29,700	23,233	6,467	2,280
95	29,000	22,958	6,042	2,390
100	28,200	22,600	5,600	2,520
105	27,400	22,322	5,078	2,650
110	26,600	22,222	4,378	2,800
115	25,900	22,489	3,411	2,950
TVA Conditions @ 95° OD DB, 75° ID DB 63° ID WB				
95°	27,800	20,850	6,950	2,420

GSX140311** / CA*F3137*6D* W/.063" Orifice Conditions: 80 °F IBD, 67 °F IWB @ 1000 CFM				
OUTDOOR TEM. ° F.	TOTAL BTUH	SENSIBLE BTUH	LATENT BTUH	TOTAL WATTS
75	30,700	22,718	7,982	1,920
80	30,300	22,871	7,430	2,025
85	29,900	23,023	6,877	2,130
90	29,250	22,809	6,442	2,245
95	28,600	22,594	6,006	2,360
100	27,800	22,232	5,568	2,490
105	27,000	21,870	5,130	2,620
110	26,250	21,900	4,350	2,770
115	25,500	21,930	3,570	2,920
TVA Conditions @ 95° OD DB, 75° ID DB 63° ID WB				
95°	27,600	20,080	5,520	2,360

GSX140361** / CA*F3642*6D* W/.068" ORIFICE CONDITIONS: 80 °F IBD, 67 °F IWB @ 1200 CFM				
OUTDOOR TEM. ° F.	TOTAL BTUH	SENSIBLE BTUH	LATENT BTUH	TOTAL WATTS
75	36,700	25,690	11,010	2,330
80	36,250	25,733	10,517	2,460
85	35,800	25,776	10,024	2,590
90	35,000	25,542	9,458	2,730
<b>95</b>	<b>34,200</b>	<b>25,308</b>	<b>8,892</b>	<b>2,870</b>
100	33,250	24,928	8,322	3,030
105	32,300	24,548	7,752	3,190
110	31,400	24,627	6,774	3,370
115	30,500	24,705	5,795	3,550
TVA Conditions @ 95° OD DB, 75° ID DB 63° ID WB				
<b>95°</b>	<b>33,000</b>	<b>24,750</b>	<b>8,250</b>	<b>2,870</b>

GSX140371** / CA*F3137*6D* W/.071" ORIFICE CONDITIONS: 80 °F IBD, 67 °F IWB @ 1100 CFM				
OUTDOOR TEM. ° F.	TOTAL BTUH	SENSIBLE BTUH	LATENT BTUH	TOTAL WATTS
75	36,500	25,915	10,585	2,260
80	36,050	26,130	9,921	2,400
85	35,600	26,344	9,256	2,540
90	34,800	26,092	8,708	2,675
<b>95</b>	<b>34,000</b>	<b>25,840</b>	<b>8,160</b>	<b>2,810</b>
100	33,050	25,439	7,611	2,970
105	32,100	25,038	7,062	3,130
110	31,250	25,135	6,115	3,315
115	30,400	25,232	5,168	3,500
TVA Conditions @ 95° OD DB, 75° ID DB 63° ID WB				
<b>95°</b>	<b>32,800</b>	<b>25,256</b>	<b>7,544</b>	<b>2,810</b>

GSX140421** / CA*F4961*6D* W/.074" ORIFICE CONDITIONS: 80 °F IBD, 67 °F IWB @ 1400 CFM				
OUTDOOR TEM. ° F.	TOTAL BTUH	SENSIBLE BTUH	LATENT BTUH	TOTAL WATTS
75	41,800	30,932	10,868	2,600
80	41,300	31,174	10,126	2,750
85	40,800	31,416	9,384	2,900
90	39,900	31,113	8,787	3,060
<b>95</b>	<b>39,000</b>	<b>30,810</b>	<b>8,190</b>	<b>3,220</b>
100	37,900	30,309	7,591	3,400
105	36,800	29,808	6,992	3,580
110	35,800	30,042	5,758	3,795
115	34,800	30,276	4,524	4,010
TVA Conditions @ 95° OD DB, 75° ID DB 63° ID WB				
<b>95°</b>	<b>37,600</b>	<b>30,080</b>	<b>7,520</b>	<b>3,220</b>

GSX140431** / CA*F4961*6D* W/.074" ORIFICE CONDITIONS: 80 °F IBD, 67 °F IWB @ 1400 CFM				
OUTDOOR TEM. ° F.	TOTAL BTUH	SENSIBLE BTUH	LATENT BTUH	TOTAL WATTS
75	41,800	30,932	10,868	2,600
80	41,300	31,174	10,126	2,750
85	40,800	31,416	9,384	2,900
90	39,900	31,113	8,787	3,060
<b>95</b>	<b>39,000</b>	<b>30,810</b>	<b>8,190</b>	<b>3,220</b>
100	37,900	30,309	7,591	3,400
105	36,800	29,808	6,992	3,580
110	35,800	30,042	5,758	3,795
115	34,800	30,276	4,524	4,010
TVA Conditions @ 95° OD DB, 75° ID DB 63° ID WB				
<b>95°</b>	<b>37,600</b>	<b>30,080</b>	<b>7,520</b>	<b>3,220</b>

GSX140481K / CA*F4860*6D* W/.078" ORIFICE CONDITIONS: 80 °F IBD, 67 °F IWB @ 1400 CFM				
OUTDOOR TEM. ° F.	TOTAL BTUH	SENSIBLE BTUH	LATENT BTUH	TOTAL WATTS
75	48,300	31,878	16,422	3,080
80	47,700	32,189	15,511	3,255
85	47,100	32,500	14,600	3,430
90	46,050	32,225	13,825	3,625
<b>95</b>	<b>45,000</b>	<b>31,950</b>	<b>13,050</b>	<b>3,820</b>
100	43,750	31,488	12,263	4,035
105	42,500	31,025	11,475	4,250
110	41,350	31,191	10,160	4,500
115	40,200	31,356	8,844	4,750
TVA Conditions @ 95° OD DB, 75° ID DB 63° ID WB				
<b>95°</b>	<b>43,400</b>	<b>31,248</b>	<b>12,152</b>	<b>3,820</b>

GSX140601** / CA*F4961*6D* W/.088" ORIFICE CONDITIONS: 80 °F IBD, 67 °F IWB @ 1550 CFM				
OUTDOOR TEM. ° F.	TOTAL BTUH	SENSIBLE BTUH	LATENT BTUH	TOTAL WATTS
75	61,100	40,326	20,774	3,840
80	60,350	40,725	19,625	4,080
85	59,600	41,124	18,476	4,320
90	58,300	40,512	17,788	4,575
<b>95</b>	<b>57,000</b>	<b>39,900</b>	<b>17,100</b>	<b>4,830</b>
100	55,400	39,318	16,082	5,120
105	53,800	38,736	15,064	5,410
110	52,350	38,965	13,386	5,745
115	50,900	39,193	11,707	6,080
TVA Conditions @ 95° OD DB, 75° ID DB 63° ID WB				
<b>95°</b>	<b>55,000</b>	<b>39,050</b>	<b>15,950</b>	<b>4,840</b>

OUTDOOR UNIT	INDOOR UNITS		COOLING RATINGS				CFM	AHRI #
	COILS/AIR HANDLERS	FURNACES	TOTAL <sup>1</sup>	SENS. <sup>1</sup>	SEER <sup>2</sup>	EER <sup>3</sup>		
GSX14 0181M*	ARUF25B14A*		17,800	13,500	14.0	11.5	600	202517504
	ASPT25B14A*+HSK		17,800	13,500	14.5	12.0	580	202517509
	ASPT29B14A*+HSK		18,000	13,700	15.0	12.5	565	202517510
	ASPT33C14B*+HSK		18,400	14,000	14.5	12.0	615	202517511
	AVPTC25B14A*+HSK		18,000	13,700	14.5	12.0	585	202517512
	AVPTC29B14A*+HSK		18,400	14,000	15.0	12.5	600	202517513
	AVPTC33C14A*+HSK		18,600	14,100	14.5	12.0	645	202517514
	AWUF19XX16A*		17,000	12,900	14.0	11.5	600	202517505
	AWUF19XX16B*		17,000	12,900	14.0	11.5	585	202526567
	AWUF31XX16A*		17,400	13,200	14.5	11.5	585	202517506
	AWUF32XX16A*		17,400	13,200	14.5	11.5	560	202517508
	AWUT31XX16A*+HSK		17,400	13,200	14.5	11.5	585	202517507
	CA*F3137*6A*+EEP+TXV+HSK		18,000	13,700	14.0	12.0	600	202517499
	CA*F3137*6A*+TXV+HSK	G*E80603B*B*	18,000	13,700	15.0	12.2	590	202517529
	CA*F3137*6A*+TXV+HSK	G*EC960303ANA*	17,800	13,500	15.0	12.0	650	202517538
	CA*F3137*6A*+TXV+HSK	G*EC960402BNA*	17,800	13,500	15.0	12.2	570	202517548
	CA*F3137*6A*+TXV+HSK	G*EC960403ANA*	18,000	13,700	15.0	12.5	610	202517559
	CA*F3137*6A*+TXV+HSK	G*EC960403BNA*	18,000	13,700	15.0	12.5	590	202517569
	CA*F3137*6A*+TXV+HSK	G*EC960603ANA*	17,800	13,500	15.0	12.2	580	202517580
	CA*F3137*6A*+TXV+HSK	G*EC960603BNB*	17,800	13,500	15.0	12.2	510	202517583
	CA*F3137*6A*+TXV+HSK	G*EC960803BNA*	17,800	13,500	15.0	12.2	540	202517594
	CA*F3137*6A*+TXV+HSK	G*VC80604B*C*	18,000	13,700	15.0	12.2	620	202517616
	CA*F3137*6A*+TXV+HSK	G*VC960403BNB*	18,000	13,700	15.0	12.2	620	202517637
	CA*F3137*6A*+TXV+HSK	G*VC960603BNB*	18,000	13,700	15.0	12.2	620	202517648
	CA*F3137*6A*+TXV+HSK	G*VC960803BNB*	18,000	13,700	15.0	12.2	610	202517659
	CA*F3137*6A*+TXV+HSK	G*VM970603BNA*	18,000	13,700	15.0	12.2	620	202517670
	CA*F3137*6A*+TXV+HSK	G*VM970803BNA*	18,000	13,700	15.0	12.2	610	202517681
	CA*F3636*6D*	G*E80603B*B*	18,000	13,700	14.5	11.5	590	202517528
	CA*F3636*6D*	G*EC960402BNA*	17,800	13,500	14.5	11.5	570	202517547
	CA*F3636*6D*	G*EC960403ANA*	17,800	13,500	14.5	11.5	610	202517558
	CA*F3636*6D*	G*EC960403BNA*	17,800	13,500	14.5	12.2	590	202517568
	CA*F3636*6D*	G*EC960603ANA*	17,800	13,500	14.5	11.5	580	202517579
	CA*F3636*6D*	G*EC960603BNB*	17,800	13,500	14.5	11.5	510	202517582
	CA*F3636*6D*	G*EC960803BNA*	17,800	13,500	14.5	11.5	540	202517593
	CA*F3636*6D*	G*VC80603B*C*	18,000	13,700	15.0	12.0	600	202517604
	CA*F3636*6D*	G*VC80604B*C*	18,000	13,700	14.5	11.5	620	202517615
	CA*F3636*6D*	G*VC80803B*C*	18,000	13,700	15.0	12.0	600	202517625
	CA*F3636*6D*	G*VC960403BNB*	18,000	13,700	14.5	11.5	620	202517636
	CA*F3636*6D*	G*VC960603BNB*	18,000	13,700	14.5	11.5	620	202517647
	CA*F3636*6D*	G*VC960803BNB*	18,000	13,700	14.5	11.5	610	202517658
	CA*F3636*6D*	G*VM970603BNA*	18,000	13,700	14.5	11.5	620	202517669
	CA*F3636*6D*	G*VM970803BNA*	18,000	13,700	14.5	11.5	610	202517680
	CA*F3636*6D*+MBVC1200**-1A*		17,800	13,500	14.5	11.5	590	202517521
	CA*F3636*6D*+MBVC1200**-1A*+TXV+HSK		17,800	13,500	14.5	11.5	590	202517522
	CA*F3636*6D*+TXV+HSK	G*VC80603B*C*	18,000	13,700	15.0	12.0	600	202517605
	CA*F3636*6D*+TXV+HSK	G*VC80803B*C*	18,000	13,700	15.0	12.0	600	202517626
	CA*FA1818*6B*	G*E80603B*B*	18,000	13,700	15.0	12.5	620	202517525
	CA*FA1818*6B*	G*EC960303ANA*	18,000	13,700	14.5	12.5	530	202517532
	CA*FA1818*6B*	G*EC960402BNA*	18,000	13,700	14.5	12.5	540	202517541
	CA*FA1818*6B*	G*EC960403ANA*	18,000	13,700	14.5	12.5	590	202517552
	CA*FA1818*6B*	G*EC960403BNA*	18,000	13,700	14.5	12.5	570	202517562
	CA*FA1818*6B*	G*EC960603ANA*	18,000	13,700	14.5	12.5	560	202517573
	CA*FA1818*6B*	G*EC960803BNA*	17,600	13,400	14.5	12.0	540	202517587
	CA*FA1818*6B*	G*VC80603B*C*	18,000	13,700	15.0	12.5	600	202517598
	CA*FA1818*6B*	G*VC80604B*C*	18,000	13,700	15.0	12.5	620	202517609
	CA*FA1818*6B*	G*VC80803B*C*	18,000	13,700	15.0	12.5	610	202517619
	CA*FA1818*6B*	G*VC960403BNB*	18,000	13,700	15.0	12.5	615	202517630
	CA*FA1818*6B*	G*VC960603BNB*	18,000	13,700	15.0	12.5	620	202517641

See Notes on Page 71.



OUTDOOR UNIT	INDOOR UNITS		COOLING RATINGS				CFM	AHRI #
	COILS/AIR HANDLERS	FURNACES	TOTAL <sup>1</sup>	SENS. <sup>1</sup>	SEER <sup>2</sup>	EER <sup>3</sup>		
GSX14 0181M* (Contd.)	CA*FA1818*6B*	G*VC960803BNB*	18,000	13,700	15.0	12.5	620	202517652
	CA*FA1818*6B*	G*VM970603BNA*	18,000	13,700	15.0	12.5	620	202517663
	CA*FA1818*6B*	G*VM970803BNA*	18,000	13,700	15.0	12.5	620	202517674
	CA*FA1818*6B*+EEP		17,600	13,400	14.0	11.5	650	202517494
	CA*FA1818*6B*+EEP+TXV+HSK		18,000	13,700	14.0	11.5	600	202517495
	CA*FA1818*6B*+MBVC1200**-1A*		18,000	13,700	15.0	12.5	600	202517515
	CA*FA1818*6B*+MBVC1200**-1A*+TXV+HSK		18,000	13,700	15.0	12.5	600	202517516
	CA*FA1818*6B*+TXV+HSK	G*EC960303ANA*	18,000	13,700	14.5	12.5	530	202517533
	CA*FA1818*6B*+TXV+HSK	G*EC960402BNA*	18,000	13,700	14.5	12.5	540	202517542
	CA*FA1818*6B*+TXV+HSK	G*EC960403ANA*	18,000	13,700	14.5	12.5	590	202517553
	CA*FA1818*6B*+TXV+HSK	G*EC960403BNA*	18,000	13,700	14.5	12.5	570	202517563
	CA*FA1818*6B*+TXV+HSK	G*EC960603ANA*	18,000	13,700	14.5	12.5	560	202517574
	CA*FA1818*6B*+TXV+HSK	G*EC960803BNA*	17,600	13,400	14.5	12.0	540	202517588
	CA*FA1818*6B*+TXV+HSK	G*VC80603B*C*	18,000	13,700	15.0	12.5	600	202517599
	CA*FA1818*6B*+TXV+HSK	G*VC80604B*C*	18,000	13,700	15.0	12.5	620	202517610
	CA*FA1818*6B*+TXV+HSK	G*VC80803B*C*	18,000	13,700	15.0	12.5	610	202517620
	CA*FA1818*6B*+TXV+HSK	G*VC960403BNB*	18,000	13,700	15.0	12.5	615	202517631
	CA*FA1818*6B*+TXV+HSK	G*VC960603BNB*	18,000	13,700	15.0	12.5	620	202517642
	CA*FA1818*6B*+TXV+HSK	G*VC960803BNB*	18,000	13,700	15.0	12.5	620	202517653
	CA*FA1818*6B*+TXV+HSK	G*VM970603BNA*	18,000	13,700	15.0	12.5	620	202517664
	CA*FA1818*6B*+TXV+HSK	G*VM970803BNA*	18,000	13,700	15.0	12.5	620	202517675
	CA*FA2422*6A*	G*E80603B*B*	18,000	13,700	15.0	12.5	620	202517526
	CA*FA2422*6A*	G*EC960303ANA*	18,000	13,700	14.5	12.5	530	202517534
	CA*FA2422*6A*	G*EC960402BNA*	18,000	13,700	14.5	12.5	540	202517543
	CA*FA2422*6A*	G*EC960403ANA*	18,000	13,700	14.5	12.5	590	202517554
	CA*FA2422*6A*	G*EC960403BNA*	18,000	13,700	14.5	12.5	570	202517564
	CA*FA2422*6A*	G*EC960603ANA*	18,000	13,700	14.5	12.5	560	202517575
	CA*FA2422*6A*	G*EC960803BNA*	17,800	13,500	14.5	12.0	540	202517589
	CA*FA2422*6A*	G*VC80603B*C*	18,000	13,700	15.0	12.5	600	202517600
	CA*FA2422*6A*	G*VC80604B*C*	18,000	13,700	15.0	12.5	620	202517611
	CA*FA2422*6A*	G*VC80803B*C*	18,000	13,700	15.0	12.5	610	202517621
	CA*FA2422*6A*	G*VC960403BNB*	18,000	13,700	15.0	12.5	615	202517632
	CA*FA2422*6A*	G*VC960603BNB*	18,000	13,700	15.0	12.5	620	202517643
	CA*FA2422*6A*	G*VC960803BNB*	18,000	13,700	15.0	12.5	620	202517654
	CA*FA2422*6A*	G*VM970603BNA*	18,000	13,700	15.0	12.5	620	202517665
	CA*FA2422*6A*	G*VM970803BNA*	18,000	13,700	15.0	12.5	620	202517676
	CA*FA2422*6A*+EEP		18,000	13,700	14.0	11.5	650	202517492
	CA*FA2422*6A*+EEP+TXV+HSK		18,000	13,700	14.0	11.5	650	202517496
	CA*FA2422*6A*+MBVC1200**-1A*		18,000	13,700	15.0	12.5	600	202517517
	CA*FA2422*6A*+MBVC1200**-1A*+TXV+HSK		18,000	13,700	15.5	12.5	600	202517518
	CA*FA2422*6A*+TXV+HSK	G*EC960303ANA*	18,000	13,700	14.5	12.5	530	202517535
	CA*FA2422*6A*+TXV+HSK	G*EC960402BNA*	18,000	13,700	14.5	12.5	540	202517544
	CA*FA2422*6A*+TXV+HSK	G*EC960403ANA*	18,000	13,700	14.5	12.5	590	202517555
	CA*FA2422*6A*+TXV+HSK	G*EC960403BNA*	18,000	13,700	14.5	12.5	570	202517565
	CA*FA2422*6A*+TXV+HSK	G*EC960603ANA*	18,000	13,700	14.5	12.5	560	202517576
	CA*FA2422*6A*+TXV+HSK	G*EC960803BNA*	17,800	13,500	14.5	12.0	540	202517590
	CA*FA2422*6A*+TXV+HSK	G*VC80603B*C*	18,000	13,700	15.0	12.5	600	202517601
	CA*FA2422*6A*+TXV+HSK	G*VC80604B*C*	18,000	13,700	15.0	12.5	620	202517612
	CA*FA2422*6A*+TXV+HSK	G*VC80803B*C*	18,000	13,700	15.0	12.5	610	202517622
	CA*FA2422*6A*+TXV+HSK	G*VC960403BNB*	18,000	13,700	15.0	12.5	615	202517633
	CA*FA2422*6A*+TXV+HSK	G*VC960603BNB*	18,000	13,700	15.0	12.5	620	202517644
	CA*FA2422*6A*+TXV+HSK	G*VC960803BNB*	18,000	13,700	15.0	12.5	620	202517655
	CA*FA2422*6A*+TXV+HSK	G*VM970603BNA*	18,000	13,700	15.0	12.5	620	202517666
	CA*FA2422*6A*+TXV+HSK	G*VM970803BNA*	18,000	13,700	15.0	12.5	620	202517677
	CA*FA3626*6A*	G*E80603B*B*	18,000	13,700	15.0	12.5	620	202517527
	CA*FA3626*6A*	G*EC960303ANA*	18,000	13,700	14.5	12.5	530	202517536
	CA*FA3626*6A*	G*EC960402BNA*	18,000	13,700	15.0	12.5	540	202517545
	CA*FA3626*6A*	G*EC960403ANA*	18,000	13,700	15.0	12.5	590	202517556
	CA*FA3626*6A*	G*EC960403BNA*	18,000	13,700	15.0	12.5	570	202517566



OUTDOOR UNIT	INDOOR UNITS		COOLING RATINGS				CFM	AHRI #
	COILS/AIR HANDLERS	FURNACES	TOTAL <sup>1</sup>	SENS. <sup>1</sup>	SEER <sup>2</sup>	EER <sup>3</sup>		
GSX14 0181M* (Contd.)	CA*FA3626*6A*	G*EC960603ANA*	18,000	13,700	15.0	12.5	560	202517577
	CA*FA3626*6A*	G*EC960803BNA*	17,800	13,500	14.5	12.0	540	202517591
	CA*FA3626*6A*	G*VC80603B*C*	18,000	13,700	15.0	12.5	600	202517602
	CA*FA3626*6A*	G*VC80604B*C*	18,000	13,700	15.0	12.5	620	202517613
	CA*FA3626*6A*	G*VC80803B*C*	18,000	13,700	15.0	12.5	610	202517623
	CA*FA3626*6A*	G*VC960403BNB*	18,000	13,700	15.0	12.5	615	202517634
	CA*FA3626*6A*	G*VC960603BNB*	18,000	13,700	15.0	12.5	620	202517645
	CA*FA3626*6A*	G*VC960803BNB*	18,000	13,700	15.0	12.5	620	202517656
	CA*FA3626*6A*	G*VM970603BNA*	18,000	13,700	15.0	12.5	620	202517667
	CA*FA3626*6A*	G*VM970803BNA*	18,000	13,700	15.0	12.5	620	202517678
	CA*FA3626*6A*+EEP		18,000	13,700	14.0	11.5	600	202517497
	CA*FA3626*6A*+EEP+TXV+HSK		18,000	13,700	14.0	11.5	600	202517498
	CA*FA3626*6A*+MBVC1200**-1A*		18,600	14,100	15.0	12.5	600	202517519
	CA*FA3626*6A*+MBVC1200**-1A*+TXV+HSK		18,600	14,100	15.5	12.5	600	202517520
	CA*FA3626*6A*+TXV+HSK	G*EC960303ANA*	18,000	13,700	14.5	12.5	530	202517537
	CA*FA3626*6A*+TXV+HSK	G*EC960402BNA*	18,000	13,700	15.0	12.5	540	202517546
	CA*FA3626*6A*+TXV+HSK	G*EC960403ANA*	18,000	13,700	15.0	12.5	590	202517557
	CA*FA3626*6A*+TXV+HSK	G*EC960403BNA*	18,000	13,700	15.0	12.5	570	202517567
	CA*FA3626*6A*+TXV+HSK	G*EC960603ANA*	18,000	13,700	15.0	12.5	560	202517578
	CA*FA3626*6A*+TXV+HSK	G*EC960803BNA*	17,800	13,500	14.5	12.0	540	202517592
	CA*FA3626*6A*+TXV+HSK	G*VC80603B*C*	18,000	13,700	15.5	12.5	600	202517603
	CA*FA3626*6A*+TXV+HSK	G*VC80604B*C*	18,000	13,700	15.5	12.5	620	202517614
	CA*FA3626*6A*+TXV+HSK	G*VC80803B*C*	18,000	13,700	15.5	12.5	610	202517624
	CA*FA3626*6A*+TXV+HSK	G*VC960403BNB*	18,000	13,700	15.0	12.5	615	202517635
	CA*FA3626*6A*+TXV+HSK	G*VC960603BNB*	18,000	13,700	15.0	12.5	620	202517646
	CA*FA3626*6A*+TXV+HSK	G*VC960803BNB*	18,000	13,700	15.0	12.5	620	202517657
	CA*FA3626*6A*+TXV+HSK	G*VM970603BNA*	18,000	13,700	15.0	12.5	620	202517668
	CA*FA3626*6A*+TXV+HSK	G*VM970803BNA*	18,000	13,700	15.0	12.5	620	202517679
	CAPT3743*4A*+EEP+HSK		17,800	13,500	14.0	11.5	600	202517500
	CAPT3743*4A*+HSK	G*E80603B*B*	18,000	13,700	14.5	11.5	590	202517530
	CAPT3743*4A*+HSK	G*EC960402BNA*	17,800	13,500	14.5	11.5	570	202517549
	CAPT3743*4A*+HSK	G*EC960403BNA*	18,000	13,700	15.0	12.5	590	202517570
	CAPT3743*4A*+HSK	G*EC960603BNB*	17,800	13,500	14.5	11.5	510	202517584
	CAPT3743*4A*+HSK	G*EC960803BNA*	17,800	13,500	14.5	11.5	540	202517595
	CAPT3743*4A*+HSK	G*VC80603B*C*	18,000	13,700	14.5	11.5	600	202517606
	CAPT3743*4A*+HSK	G*VC80604B*C*	18,000	13,700	14.5	11.5	620	202517617
	CAPT3743*4A*+HSK	G*VC80803B*C*	18,000	13,700	14.5	11.5	600	202517627
	CAPT3743*4A*+HSK	G*VC960403BNB*	18,000	13,700	14.5	11.5	620	202517638
	CAPT3743*4A*+HSK	G*VC960603BNB*	18,000	13,700	14.5	11.5	620	202517649
	CAPT3743*4A*+HSK	G*VC960803BNB*	18,000	13,700	14.5	11.5	610	202517660
	CAPT3743*4A*+HSK	G*VM970603BNA*	18,000	13,700	14.5	11.5	620	202517671
	CAPT3743*4A*+HSK	G*VM970803BNA*	18,000	13,700	14.5	11.5	610	202517682
	CAPT3743*4A*+MBVC1200**-1A*+HSK		17,800	13,500	14.5	12.0	590	202517523
	CHPF2430B6C*+EEP+TXV+HSK		17,800	13,500	14.0	11.5	550	202517501
	CHPF2430B6C*+MBVC1200**-1A*+TXV+HSK		17,800	13,500	14.5	11.5	590	202517524
	CHPF2430B6C*+TXV+HSK	G*VC80604B*C*	18,000	13,700	14.5	11.5	620	202517618
	CHPF3636B6C*+TXV+HSK	G*E80603B*B*	18,000	13,700	14.5	11.5	590	202517531
	CHPF3636B6C*+TXV+HSK	G*EC960303ANA*	17,800	13,500	14.5	12.0	650	202517539
	CHPF3636B6C*+TXV+HSK	G*EC960402BNA*	17,800	13,500	14.5	11.5	570	202517550
	CHPF3636B6C*+TXV+HSK	G*EC960403ANA*	17,800	13,500	14.5	11.5	610	202517560
	CHPF3636B6C*+TXV+HSK	G*EC960403BNA*	17,800	13,500	14.5	12.2	590	202517571
	CHPF3636B6C*+TXV+HSK	G*EC960603ANA*	17,800	13,500	14.5	11.5	580	202517581
	CHPF3636B6C*+TXV+HSK	G*EC960603BNB*	17,800	13,500	14.5	11.5	510	202517585
	CHPF3636B6C*+TXV+HSK	G*EC960803BNA*	17,800	13,500	14.5	11.5	540	202517596
	CHPF3636B6C*+TXV+HSK	G*VC80603B*C*	18,000	13,700	14.5	11.5	600	202517607
	CHPF3636B6C*+TXV+HSK	G*VC80803B*C*	18,000	13,700	14.5	11.5	600	202517628
	CHPF3636B6C*+TXV+HSK	G*VC960403BNB*	18,000	13,700	14.5	11.5	620	202517639
	CHPF3636B6C*+TXV+HSK	G*VC960603BNB*	18,000	13,700	14.5	11.5	620	202517650
	CHPF3636B6C*+TXV+HSK	G*VC960803BNB*	18,000	13,700	14.5	11.5	610	202517661
	CHPF3636B6C*+TXV+HSK	G*VM970603BNA*	18,000	13,700	14.5	11.5	620	202517672

See Notes on Page 71.

OUTDOOR UNIT	INDOOR UNITS		COOLING RATINGS				CFM	AHRI #
	COILS/AIR HANDLERS	FURNACES	TOTAL <sup>1</sup>	SENS. <sup>1</sup>	SEER <sup>2</sup>	EER <sup>3</sup>		
GSX14 0181M* (Contd.)	CHPF3636B6C*+TXV+HSK	G*VM970803BNA*	18,000	13,700	14.5	11.5	610	202517683
	CSCF1824N6D*+TXV+HSK	G*EC960303ANA*	16,800	12,800	14.0	11.5	650	202517540
GSX14 0191K*	CSCF1824N6D*+TXV+HSK	G*EC960403ANA*	17,000	12,900	14.0	11.5	610	202517561
	CSCF3036N6D*+EEP+TXV+HSK		17,800	13,500	14.0	11.5	600	202517502
	CSCF3036N6D*+TXV+HSK	G*EC960402BNA*	17,800	13,500	14.5	11.5	570	202517551
	CSCF3036N6D*+TXV+HSK	G*EC960403BNA*	17,800	13,500	14.5	12.2	590	202517572
	CSCF3036N6D*+TXV+HSK	G*EC960603BNB*	17,800	13,500	14.5	11.5	510	202517586
	CSCF3036N6D*+TXV+HSK	G*EC960803BNA*	17,800	13,500	14.5	11.5	540	202517597
	CSCF3036N6D*+TXV+HSK	G*VC80603B*C*	18,000	13,700	14.5	12.0	600	202517608
	CSCF3036N6D*+TXV+HSK	G*VC80803B*C*	18,000	13,700	14.5	12.0	600	202517629
	CSCF3036N6D*+TXV+HSK	G*VC960403BNB*	18,000	13,700	14.5	11.5	620	202517640
	CSCF3036N6D*+TXV+HSK	G*VC960603BNB*	18,000	13,700	14.5	11.5	620	202517651
	CSCF3036N6D*+TXV+HSK	G*VC960803BNB*	18,000	13,700	14.5	11.5	610	202517662
	CSCF3036N6D*+TXV+HSK	G*VM970603BNA*	18,000	13,700	14.5	11.5	620	202517673
	CSCF3036N6D*+TXV+HSK	G*VM970803BNA*	18,000	13,700	14.5	11.5	610	202517684
	CSCF3642N6D*+EEP+TXV+HSK		18,000	13,700	14.0	11.5	600	202517503
	CA*F3636*6D*+EEP+TXV		17,600	13,000	14.0	12.2	550	7515736
	CA*F3636*6D*+MBVC1200**-1A*+TXV		18,000	13,300	15.0	12.5	600	7515737
	CA*F3636*6D*+TXV	G*EC960303ANA*	17,400	12,200	15.0	12.5	650	10515981
	CA*F3636*6D*+TXV	G*EC960403ANA*	17,400	12,200	15.0	12.5	610	10515984
	CA*F3636*6D*+TXV	G*EC960603ANA*	17,800	12,500	15.0	12.5	580	10515979
	CA*F3636*6D*+TXV	G*EC960403BNA*	17,400	12,200	15.0	12.5	625	10338197
	CA*F3636*6D*+TXV	G*VC80603B*B*	17,800	13,500	15.0	12.5	550	9923278
	CA*F3636*6D*+TXV	G*VC80803B*B*	17,800	13,500	15.0	12.5	600	9923282
	CA*F3636*6D*+TXV	G*EC960302BNA*	17,800	13,100	15.0	12.5	575	7515749
	CA*F3636*6D*+TXV	G*EC960603BNA*	17,800	13,100	15.0	12.5	500	7515751
	CA*F3636*6D*+TXV	A*EC960302BNA*	17,800	13,100	15.0	12.5	575	7515738
	CA*F3636*6D*+TXV	G*VM970804CNA*	17,800	13,100	15.0	12.5	620	7515758
	CA*F3636*6D*+TXV	A*VC960803BNA*	17,800	13,100	15.0	12.5	620	7515745
	CA*F3636*6D*+TXV	G*VM970603BNA*	17,800	13,100	15.0	12.5	625	7515757
	CA*F3636*6D*+TXV	A*VC960403BNA*	17,800	13,100	15.0	12.5	615	7515743
	CA*F3636*6D*+TXV	G*VC960603BNA*	17,800	13,100	15.0	12.5	625	7515755
	CA*F3636*6D*+TXV	A*EC960402BNA*	17,800	13,100	15.0	12.5	575	7515739
	CA*F3636*6D*+TXV	G*VC960803BNA*	17,800	13,100	15.0	12.5	620	7515756
	CA*F3636*6D*+TXV	A*VC960603BNA*	17,800	13,100	15.0	12.5	625	7515744
	CA*F3636*6D*+TXV	A*VM970804CNA*	17,800	13,100	15.0	12.5	620	7515747
	CA*F3636*6D*+TXV	G*E80603B*B*	17,800	13,100	15.0	12.5	600	7515748
	CA*F3636*6D*+TXV	A*VM970603BNA*	17,800	13,100	15.0	12.5	625	7515746
	CA*F3636*6D*+TXV	A*VC80604B*B*	17,800	13,100	15.0	12.5	620	7515742
	CA*F3636*6D*+TXV	G*EC960803BNA*	17,800	13,100	15.0	12.5	540	7515752
	CA*F3636*6D*+TXV	G*VC960403BNA*	17,800	13,100	15.0	12.5	615	7515754
	CA*F3636*6D*+TXV	A*EC960603BNA*	17,800	13,100	15.0	12.5	500	7515740
	CA*F3636*6D*+TXV	G*EC960402BNA*	17,800	13,100	15.0	12.5	575	7515750
	CA*F3636*6D*+TXV	A*EC960803BNA*	17,800	13,100	15.0	12.5	540	7515741
	CA*F3636*6D*+TXV	G*VC80604B*B*	17,800	13,100	15.0	12.5	620	7515753
	CA*F3743*6D*+EEP+TXV		18,000	13,300	14.5	12.2	550	7515759
	CAPT3743*4A*	G*EC960403BNA*	17,600	12,400	15.0	12.5	625	10338198
	CAPT3743*4A*	G*VC80603B*B*	17,800	13,500	15.0	12.5	550	9923279
	CAPT3743*4A*	G*VC80803B*B*	17,800	13,500	15.0	12.5	600	9923283
	CAPT3743*4A*	A*EC960302BNA*	17,800	13,100	15.0	12.5	575	7515762
	CAPT3743*4A*	G*EC960302BNA*	17,800	13,100	15.0	12.5	575	7515773
	CAPT3743*4A*	G*VM970603BNA*	17,800	13,100	15.0	12.5	625	7515781
	CAPT3743*4A*	G*VC960403BNA*	17,800	13,100	15.0	12.5	615	7515778
	CAPT3743*4A*	A*VC80604B*B*	17,800	13,100	15.0	12.5	620	7515766
	CAPT3743*4A*	G*EC960803BNA*	17,800	13,100	15.0	12.5	540	7515776
	CAPT3743*4A*	G*VM970804CNA*	17,800	13,100	15.0	12.5	620	7515782
	CAPT3743*4A*	G*E80603B*B*	17,800	13,100	15.0	12.5	600	7515772
	CAPT3743*4A*	G*VC960603BNA*	17,800	13,100	15.0	12.5	625	7515779
	CAPT3743*4A*	A*EC960603BNA*	17,800	13,100	15.0	12.5	500	7515764

OUTDOOR UNIT	INDOOR UNITS		COOLING RATINGS				CFM	AHRI #
	COILS/AIR HANDLERS	FURNACES	TOTAL <sup>1</sup>	SENS. <sup>1</sup>	SEER <sup>2</sup>	EER <sup>3</sup>		
GSX14 0191K* (Contd.)	CAPT3743*4A*	G*VC80604B*B*	17,800	13,100	15.0	12.5	620	7515777
	CAPT3743*4A*	A*EC960402BNA*	17,800	13,100	15.0	12.5	575	7515763
	CAPT3743*4A*	A*VC960803BNA*	17,800	13,100	15.0	12.5	620	7515769
	CAPT3743*4A*	A*VM970603BNA*	17,800	13,100	15.0	12.5	625	7515770
	CAPT3743*4A*	A*VC960603BNA*	17,800	13,100	15.0	12.5	625	7515768
	CAPT3743*4A*	A*VM970804CNA*	17,800	13,100	15.0	12.5	620	7515771
	CAPT3743*4A*	G*EC960603BNA*	17,800	13,100	15.0	12.5	500	7515775
	CAPT3743*4A*	A*EC960803BNA*	17,800	13,100	15.0	12.5	540	7515765
	CAPT3743*4A*	G*EC960402BNA*	17,800	13,100	15.0	12.5	575	7515774
	CAPT3743*4A*	G*VC960803BNA*	17,800	13,100	15.0	12.5	620	7515780
	CAPT3743*4A*	A*VC960403BNA*	17,800	13,100	15.0	12.5	615	7515767
	CAPT3743*4A*+EEP		17,600	13,000	14.0	12.2	550	7515760
	CAPT3743*4A*+MBVC1200**-1A*		17,800	13,100	15.0	12.5	600	7515761
	CHPF3636B6C*+EEP+TXV		17,600	13,000	14.5	12.2	550	7515783
	CHPF3636B6C*+MBVC1200**-1A*+TXV		18,200	13,400	15.0	12.5	600	7515784
	CHPF3636B6C*+TXV	G*EC960303ANA*	17,800	12,500	15.0	12.5	650	10515982
	CHPF3636B6C*+TXV	G*EC960403ANA*	17,400	12,200	15.0	12.5	610	10515985
	CHPF3636B6C*+TXV	G*EC960603ANA*	17,800	12,500	15.0	12.5	580	10515980
	CHPF3636B6C*+TXV	G*EC960403BNA*	17,400	12,200	15.0	12.5	600	10338199
	CHPF3636B6C*+TXV	G*VC80603B*B*	17,800	13,500	15.0	12.5	550	9923280
	CHPF3636B6C*+TXV	G*VC80803B*B*	17,800	13,500	15.0	12.5	600	9923284
	CHPF3636B6C*+TXV	A*EC960603BNA*	17,800	13,100	15.0	12.5	500	7515787
	CHPF3636B6C*+TXV	G*EC960603BNA*	17,800	13,100	15.0	12.5	500	7515798
	CHPF3636B6C*+TXV	A*EC960803BNA*	17,800	13,100	15.0	12.5	540	7515788
	CHPF3636B6C*+TXV	G*EC960302BNA*	17,800	13,100	15.0	12.5	575	7515796
	CHPF3636B6C*+TXV	G*EC960402BNA*	17,800	13,100	15.0	12.5	575	7515797
	CHPF3636B6C*+TXV	A*VM970804CNA*	17,800	13,100	15.0	12.5	620	7515794
	CHPF3636B6C*+TXV	G*VC960403BNA*	17,800	13,100	15.0	12.5	615	7515801
	CHPF3636B6C*+TXV	A*VM970603BNA*	17,800	13,100	15.0	12.5	625	7515793
	CHPF3636B6C*+TXV	G*E80603B*B*	17,800	13,100	15.0	12.5	600	7515795
	CHPF3636B6C*+TXV	G*VC960803BNA*	17,800	13,100	15.0	12.5	620	7515803
	CHPF3636B6C*+TXV	G*VM970804CNA*	17,800	13,100	15.0	12.5	620	7515805
	CHPF3636B6C*+TXV	A*VC960603BNA*	17,800	13,100	15.0	12.5	625	7515791
	CHPF3636B6C*+TXV	A*EC960302BNA*	17,800	13,100	15.0	12.5	575	7515785
	CHPF3636B6C*+TXV	G*EC960803BNA*	17,800	13,100	15.0	12.5	540	7515799
	CHPF3636B6C*+TXV	A*VC960403BNA*	17,800	13,100	15.0	12.5	615	7515790
	CHPF3636B6C*+TXV	G*VM970603BNA*	17,800	13,100	15.0	12.5	625	7515804
	CHPF3636B6C*+TXV	A*VC80604B*B*	17,800	13,100	15.0	12.5	620	7515789
	CHPF3636B6C*+TXV	A*EC960402BNA*	17,800	13,100	15.0	12.5	575	7515786
	CHPF3636B6C*+TXV	G*VC80604B*B*	17,800	13,100	15.0	12.5	620	7515800
	CHPF3636B6C*+TXV	A*VC960803BNA*	17,800	13,100	15.0	12.5	620	7515792
	CHPF3636B6C*+TXV	G*VC960603BNA*	17,800	13,100	15.0	12.5	625	7515802
	CSCF1824N6D*+TXV	G*EC960303ANA*	16,800	11,800	14.0	12.2	630	10515983
	CSCF1824N6D*+TXV	G*EC960403ANA*	16,800	11,800	14.5	12.2	610	10515986
	CSCF3036N6D*+EEP+TXV		17,600	13,000	14.0	12.2	550	7515806
	CSCF3036N6D*+TXV	G*VC80603B*B*	17,800	13,500	15.0	12.5	550	9923281
	CSCF3036N6D*+TXV	G*VC80803B*B*	17,800	13,500	15.0	12.5	600	9923285
	CSCF3036N6D*+TXV	G*VC960603BNA*	17,800	13,100	15.0	12.5	625	7515815
	CSCF3036N6D*+TXV	A*VC960803BNA*	17,800	13,100	15.0	12.5	620	7515810
	CSCF3036N6D*+TXV	A*VC80604B*B*	17,800	13,100	15.0	12.5	620	7515807
	CSCF3036N6D*+TXV	A*VC960403BNA*	17,800	13,100	15.0	12.5	615	7515808
	CSCF3036N6D*+TXV	G*VM970804CNA*	17,800	13,100	15.0	12.5	620	7515818
	CSCF3036N6D*+TXV	G*VM970603BNA*	17,800	13,100	15.0	12.5	625	7515817
	CSCF3036N6D*+TXV	G*VC960803BNA*	17,800	13,100	15.0	12.5	620	7515816
	CSCF3036N6D*+TXV	A*VM970603BNA*	17,800	13,100	15.0	12.5	625	7515811
	CSCF3036N6D*+TXV	A*VM970804CNA*	17,800	13,100	15.0	12.5	620	7515812
	CSCF3036N6D*+TXV	G*VC960403BNA*	17,800	13,100	15.0	12.5	615	7515814
	CSCF3036N6D*+TXV	G*VC80604B*B*	17,800	13,100	15.0	12.5	620	7515813
	CSCF3036N6D*+TXV	A*VC960603BNA*	17,800	13,100	15.0	12.5	625	7515809
	CSCF3642N6D*+TXV	G*EC960403BNA*	18,000	12,700	15.0	12.5	625	10338200

See Notes on Page 71.

OUTDOOR UNIT	INDOOR UNITS		COOLING RATINGS				CFM	AHRI #
	COILS/AIR HANDLERS	FURNACES	TOTAL <sup>1</sup>	SENS. <sup>1</sup>	SEER <sup>2</sup>	EER <sup>3</sup>		
GSX14 0191K* (Contd.)	CSCF3642N6D*+TXV	A*EC960603BNA*	17,800	13,100	15.0	12.5	500	7515821
	CSCF3642N6D*+TXV	G*EC960803BNA*	17,800	13,100	15.0	12.5	540	7515826
	CSCF3642N6D*+TXV	G*EC960302BNA*	17,800	13,100	15.0	12.5	575	7515823
	CSCF3642N6D*+TXV	A*EC960402BNA*	17,800	13,100	15.0	12.5	575	7515820
	CSCF3642N6D*+TXV	G*EC960402BNA*	17,800	13,100	15.0	12.5	575	7515824
	CSCF3642N6D*+TXV	G*EC960603BNA*	17,800	13,100	15.0	12.5	500	7515825
	CSCF3642N6D*+TXV	A*EC960803BNA*	17,800	13,100	15.0	12.5	540	7515822
	CSCF3642N6D*+TXV	A*EC960302BNA*	17,800	13,100	15.0	12.5	575	7515819
	CAPFA1818*6A*+EEP		18,000	12,700	12.2	14.5	650	201954154
	CAPFA1818*6A*+EEP+TXV		18,000	12,700	12.2	14.5	650	201954155
	CAPFA1818*6A*+MBVC1200**-1A*		18,000	12,700	12.5	15.5	600	201954156
	CAPFA1818*6A*+MBVC1200**-1A*+TXV		18,000	12,700	12.5	15.5	600	201954157
	CAPFA1818*6A*	G*EC960302BNA*	18,000	12,700	12.5	15.5	560	201954158
	CAPFA1818*6A*+TXV	G*EC960302BNA*	18,000	12,700	12.5	15.5	560	201954159
	CAPFA1818*6A*	G*EC960303ANA*	18,000	12,700	12.5	15.5	650	201954160
	CAPFA1818*6A*+TXV	G*EC960303ANA*	18,000	12,700	12.5	15.5	650	201954161
	CAPFA1818*6A*	G*EC960403ANA*	18,000	12,700	12.5	15.5	650	201954162
	CAPFA1818*6A*+TXV	G*EC960403ANA*	18,000	12,700	12.5	15.5	650	201954163
	CAPFA1818*6A*	G*EC960403BNA*	18,000	12,700	12.5	15.5	620	201954164
	CAPFA1818*6A*+TXV	G*EC960403BNA*	18,000	12,700	12.5	15.5	620	201954165
	CAPFA1818*6A*	G*EC960402BNA*	18,000	12,700	12.5	15.5	570	201954166
	CAPFA1818*6A*+TXV	G*EC960402BNA*	18,000	12,700	12.5	15.5	570	201954167
	CAPFA1818*6A*	G*EC960603BNA*	17,800	12,500	12.5	15.5	500	201954168
	CAPFA1818*6A*+TXV	G*EC960603BNA*	18,000	12,700	12.5	15.5	500	201954169
	CAPFA1818*6A*	G*EC960603ANA*	18,000	12,700	12.5	15.5	580	201954170
	CAPFA1818*6A*+TXV	G*EC960603ANA*	18,000	12,700	12.5	15.5	580	201954171
	CAPFA1818*6A*	G*EC960803BNA*	18,000	12,700	12.5	15.5	520	201954172
	CAPFA1818*6A*+TXV	G*EC960803BNA*	18,000	12,700	12.5	15.5	520	201954173
	CAPFA1818*6A*	G*E80603B*B*	18,000	12,700	12.5	15.5	600	201954174
	CAPFA1818*6A*+TXV	G*E80603B*B*	18,000	12,700	12.5	15.5	600	201954175
	CAPFA1818*6A*	G*VC80603B*C*	18,000	12,700	12.5	15.5	550	201954176
	CAPFA1818*6A*+TXV	G*VC80603B*C*	18,000	12,700	12.5	15.5	550	201954177
	CAPFA1818*6A*	G*VC80604B*C*	18,000	12,700	12.5	15.5	620	201954178
	CAPFA1818*6A*+TXV	G*VC80604B*C*	18,000	12,700	12.5	15.5	620	201954179
	CAPFA1818*6A*	G*VC80803B*C*	18,000	12,700	12.5	15.5	600	201954180
	CAPFA1818*6A*+TXV	G*VC80803B*C*	18,000	12,700	12.5	15.5	600	201954181
	CAPFA1818*6A*	G*VC960403BNB*	18,000	12,700	12.5	15.5	615	201954182
	CAPFA1818*6A*+TXV	G*VC960403BNB*	18,000	12,700	12.5	15.5	615	201954183
	CAPFA1818*6A*	G*VC960603BNB*	18,000	12,700	12.5	15.5	620	201954184
	CAPFA1818*6A*+TXV	G*VC960603BNB*	18,000	12,700	12.5	15.5	620	201954185
	CAPFA1818*6A*	G*VC960803BNB*	18,000	12,700	12.5	15.5	620	201954186
	CAPFA1818*6A*+TXV	G*VC960803BNB*	18,000	12,700	12.5	15.5	620	201954187
	CAPFA1818*6A*	G*VM970603BNA*	18,000	12,700	12.5	15.5	625	201954188
	CAPFA1818*6A*+TXV	G*VM970603BNA*	18,000	12,700	12.5	15.5	625	201954189
GSX14 0241L*	ACNF25XX16A*		22,800	16,700	14.0	11.7	710	8631967
	ARUF24B14C*+TXV		23,000	16,900	14.0	11.5	800	9084673
	ARUF24B14C*+TXV+HSK		23,000	16,900	14.0	11.5	800	9113417
	ARUF29B14A*		23,600	17,300	14.0	11.5	720	8655532
	ARUF30B14A*+TXV		23,400	17,200	14.0	11.5	800	9084674
	ARUF30B14A*+TXV+HSK		23,400	17,200	14.0	11.5	800	9113418
	ARUF31B14A*		23,600	17,300	14.0	11.5	760	8655533
	ASPT24B14A*+HSK		23,000	16,900	14.0	11.5	740	8655534
	ASPT25B14A*+HSK		23,000	16,900	14.5	12.0	725	8655535
	ASPT29B14A*+HSK		23,600	17,300	15.0	12.5	745	8655536
	ASPT30C14A*+HSK		23,600	17,300	14.5	12.0	745	8655537
	ASPT33C14B*+HSK		23,600	17,300	14.5	12.0	820	201830169
	AVPTC24B14A*+HSK		23,000	16,900	14.0	11.5	600	8655976
	AVPTC25B14A*		23,000	16,900	14.5	12.0	850	8996132
	AVPTC25B14A*+HSK		23,000	16,900	14.5	12.0	850	9113415
	AVPTC29B14A*		23,600	17,300	15.0	12.5	795	8996133

See Notes on Page 71..

OUTDOOR UNIT	INDOOR UNITS		COOLING RATINGS				CFM	AHRI #
	COILS/AIR HANDLERS	FURNACES	TOTAL <sup>1</sup>	SENS. <sup>1</sup>	SEER <sup>2</sup>	EER <sup>3</sup>		
GSX14 0241L*	AVPTC29B14A*+HSK		23,600	17,300	15.0	12.5	795	9113416
	AVPTC30C14A*+HSK		23,600	17,300	14.5	12.0	680	8655538
	AVPTC33C14A*+HSK		23,600	17,300	14.5	12.0	785	10206659
	AWUF25XX16A*		22,000	16,100	14.0	11.5	750	8631966
	AWUF31XX16A*		23,000	16,900	14.5	11.5	725	8655539
	AWUF32XX16A*		23,000	16,900	14.5	11.5	725	8655540
	CA*F3137*6A*	G*EC960303ANA*	23,400	16,600	14.5	12.0	800	10515990
	CA*F3137*6A*	G*EC960403ANA*	23,400	16,600	14.5	11.5	800	10515997
	CA*F3137*6A*	G*EC960603ANA*	23,400	16,600	14.5	11.5	775	10515987
	CA*F3137*6A*	G*EC960403BNA*	23,800	16,900	14.5	12.2	800	10338201
	CA*F3137*6A*	G*VC80603B*B*	23,600	17,800	14.5	11.5	750	9923286
	CA*F3137*6A*	G*VC80803B*B*	23,600	17,800	14.5	11.5	750	9923295
	CA*F3137*6A*	G*VM970803BNA*	23,600	17,300	14.5	11.5	740	8655694
	CA*F3137*6A*	A*EC960302BNA*	23,400	17,200	14.5	11.5	745	8655546
	CA*F3137*6A*	G*EC960603BNA*	23,400	17,200	14.5	11.5	725	8655602
	CA*F3137*6A*	A*VC960803BNA*	23,600	17,300	14.5	11.5	740	8655642
	CA*F3137*6A*	A*VM970803BNA*	23,600	17,300	14.5	11.5	740	8655686
	CA*F3137*6A*	G*VC80805C*B*	23,600	17,300	14.5	11.5	740	8655742
	CA*F3137*6A*	A*EC960402BNA*	23,400	17,200	14.5	11.5	710	8655562
	CA*F3137*6A*	A*VC960603BNA*	23,600	17,300	14.5	11.5	745	8655610
	CA*F3137*6A*	A*VC960403BNA*	23,600	17,300	14.5	11.5	750	8655578
	CA*F3137*6A*	A*VC80604B*B*	23,600	17,300	14.5	11.5	745	8655720
	CA*F3137*6A*	G*VM970603BNA*	23,600	17,300	14.5	11.5	745	8655678
	CA*F3137*6A*	G*VC960803BNA*	23,600	17,300	14.5	11.5	740	8655650
	CA*F3137*6A*	G*VC960603BNA*	23,600	17,300	14.5	11.5	745	8655618
	CA*F3137*6A*	A*VC80805C*B*	23,600	17,300	14.5	11.5	740	8655736
	CA*F3137*6A*	A*EC960803BNA*	23,400	17,200	14.5	11.5	735	8655626
	CA*F3137*6A*	G*E80603B*B*	23,600	17,300	14.5	11.5	735	8655714
	CA*F3137*6A*	G*VC960403BNA*	23,600	17,300	14.5	11.5	750	8655586
	CA*F3137*6A*	G*EC960803BNA*	23,400	17,200	14.5	11.5	735	8655634
	CA*F3137*6A*	G*EC960302BNA*	23,400	17,200	14.5	11.5	745	8655554
	CA*F3137*6A*	A*EC960603BNA*	23,400	17,200	14.5	11.5	725	8655594
	CA*F3137*6A*	G*VC80604B*B*	23,600	17,300	14.5	11.5	745	8655728
	CA*F3137*6A*	G*EC960402BNA*	23,400	17,200	14.5	11.5	710	8655570
	CA*F3137*6A*	A*VM970603BNA*	23,600	17,300	14.5	11.5	745	8655670
	CA*F3137*6A*+EEP		23,600	17,300	14.0	11.5	725	8655521
	CA*F3137*6A*+EEP+TXV+HSK		23,600	17,300	14.5	12.0	725	8655522
	CA*F3137*6A*+TXV+HSK	G*EC960303ANA*	23,400	16,600	15.0	12.0	800	10515991
	CA*F3137*6A*+TXV+HSK	G*EC960403ANA*	23,400	16,600	15.0	12.0	800	10515998
	CA*F3137*6A*+TXV+HSK	G*EC960603ANA*	23,400	16,600	15.0	12.2	775	10515988
	CA*F3137*6A*+TXV+HSK	G*EC960403BNA*	23,800	16,900	15.0	12.5	800	10338202
	CA*F3137*6A*+TXV+HSK	G*VC80603B*B*	23,600	17,800	15.0	12.2	750	9923287
	CA*F3137*6A*+TXV+HSK	G*VC80803B*B*	23,600	17,800	15.0	12.2	750	9923296
	CA*F3137*6A*+TXV+HSK	A*VC960803BNA*	23,600	17,300	15.0	12.2	740	8655643
	CA*F3137*6A*+TXV+HSK	G*VM970803BNA*	23,600	17,300	15.0	12.2	740	8655695
	CA*F3137*6A*+TXV+HSK	A*VM970603BNA*	23,600	17,300	15.0	12.2	745	8655671
	CA*F3137*6A*+TXV+HSK	G*EC960603BNA*	23,400	17,200	15.0	12.2	725	8655603
	CA*F3137*6A*+TXV+HSK	A*EC960402BNA*	23,400	17,200	14.5	12.0	710	8655563
	CA*F3137*6A*+TXV+HSK	A*EC960803BNA*	23,400	17,200	15.0	12.2	735	8655627
	CA*F3137*6A*+TXV+HSK	A*VC960603BNA*	23,600	17,300	15.0	12.2	745	8655611
	CA*F3137*6A*+TXV+HSK	G*VM970603BNA*	23,600	17,300	15.0	12.2	745	8655679
	CA*F3137*6A*+TXV+HSK	A*EC960302BNA*	23,400	17,200	15.0	12.2	745	8655547
	CA*F3137*6A*+TXV+HSK	A*EC960603BNA*	23,400	17,200	15.0	12.2	725	8655595
	CA*F3137*6A*+TXV+HSK	G*EC960302BNA*	23,400	17,200	15.0	12.2	745	8655555
	CA*F3137*6A*+TXV+HSK	G*E80603B*B*	23,600	17,300	15.0	12.2	735	8655715
	CA*F3137*6A*+TXV+HSK	G*EC960803BNA*	23,400	17,200	15.0	12.2	735	8655635
	CA*F3137*6A*+TXV+HSK	A*VM970803BNA*	23,600	17,300	15.0	12.2	740	8655687
	CA*F3137*6A*+TXV+HSK	A*VC80604B*B*	23,600	17,300	15.0	12.2	745	8655721
	CA*F3137*6A*+TXV+HSK	G*VC960803BNA*	23,600	17,300	15.0	12.2	740	8655651
	CA*F3137*6A*+TXV+HSK	G*EC960402BNA*	23,400	17,200	14.5	12.0	710	8655571
	CA*F3137*6A*+TXV+HSK	G*VC960603BNA*	23,600	17,300	15.0	12.2	745	8655619

See Notes on Page 71.

OUTDOOR UNIT	INDOOR UNITS		COOLING RATINGS				CFM	AHRI #
	COILS/AIR HANDLERS	FURNACES	TOTAL <sup>1</sup>	SENS. <sup>1</sup>	SEER <sup>2</sup>	EER <sup>3</sup>		
GSX14 0241L* (Contd.)	CA*F3137*6A*+TXV+HSK	G*VC80604B*B*	23,600	17,300	15.0	12.2	745	8655729
	CA*F3137*6A*+TXV+HSK	A*VC960403BNA*	23,600	17,300	15.0	12.2	750	8655579
	CA*F3137*6A*+TXV+HSK	G*VC80805C*B*	23,600	17,300	15.0	12.2	740	8655743
	CA*F3137*6A*+TXV+HSK	G*VC960403BNA*	23,600	17,300	15.0	12.2	750	8655587
	CA*F3137*6A*+TXV+HSK	A*VC80805C*B*	23,600	17,300	15.0	12.2	740	8655737
	CA*F3636*6D*	G*EC960303ANA*	23,400	16,600	14.5	12.0	800	10515992
	CA*F3636*6D*	G*EC960403ANA*	23,200	16,400	14.5	11.5	800	10515999
	CA*F3636*6D*	G*EC960603ANA*	23,400	16,600	14.5	11.5	775	10515989
	CA*F3636*6D*	G*EC960403BNA*	23,200	16,400	14.5	12.2	800	10338203
	CA*F3636*6D*	G*VC80603B*B*	23,600	17,800	14.5	11.5	750	9923288
	CA*F3636*6D*	G*VC80803B*B*	23,600	17,800	14.5	11.5	750	9923297
	CA*F3636*6D*	G*VC80804C*B*	23,600	17,800	14.5	11.5	800	9923304
	CA*F3636*6D*	G*VC80805D*B*	23,600	17,800	14.5	11.5	800	9923308
	CA*F3636*6D*	G*VC80604B*B*	23,600	17,300	14.5	11.5	745	8655727
	CA*F3636*6D*	A*VC80604B*B*	23,600	17,300	14.5	11.5	745	8655719
	CA*F3636*6D*	A*VC960403BNA*	23,600	17,300	14.5	11.5	750	8655577
	CA*F3636*6D*	A*VC80805C*B*	23,600	17,300	14.5	11.5	740	8655735
	CA*F3636*6D*	G*E80603B*B*	23,600	17,300	14.5	11.5	735	8655713
	CA*F3636*6D*	G*EC960603BNA*	23,400	17,200	14.5	11.5	725	8655601
	CA*F3636*6D*	A*VC960603BNA*	23,600	17,300	14.5	11.5	745	8655609
	CA*F3636*6D*	A*VM970603BNA*	23,600	17,300	14.5	11.5	745	8655669
	CA*F3636*6D*	A*EC960803BNA*	23,400	17,200	14.5	11.5	735	8655625
	CA*F3636*6D*	G*EC960302BNA*	23,400	17,200	14.5	11.5	745	8655553
	CA*F3636*6D*	G*VM970603BNA*	23,600	17,300	14.5	11.5	745	8655677
	CA*F3636*6D*	G*EC960803BNA*	23,400	17,200	14.5	11.5	735	8655633
	CA*F3636*6D*	A*EC960402BNA*	23,400	17,200	14.5	11.5	710	8655561
	CA*F3636*6D*	A*VC960803BNA*	23,600	17,300	14.5	11.5	740	8655641
	CA*F3636*6D*	G*VC960804CNA*	23,600	17,300	14.5	11.5	760	8655663
	CA*F3636*6D*	A*VM970803BNA*	23,600	17,300	14.5	11.5	740	8655685
	CA*F3636*6D*	G*VC960803BNA*	23,600	17,300	14.5	11.5	740	8655649
	CA*F3636*6D*	A*EC960603BNA*	23,400	17,200	14.5	11.5	725	8655593
	CA*F3636*6D*	A*VC960804CNA*	23,600	17,300	14.5	11.5	760	8655657
	CA*F3636*6D*	A*EC960302BNA*	23,400	17,200	14.5	11.5	745	8655545
	CA*F3636*6D*	G*VC960603BNA*	23,600	17,300	14.5	11.5	745	8655617
	CA*F3636*6D*	G*VC80805C*B*	23,600	17,300	14.5	11.5	740	8655741
	CA*F3636*6D*	G*EC960402BNA*	23,400	17,200	14.5	11.5	710	8655569
	CA*F3636*6D*	G*VM970804CNA*	23,600	17,300	14.5	11.5	795	8655707
	CA*F3636*6D*	G*VM970803BNA*	23,600	17,300	14.5	11.5	740	8655693
	CA*F3636*6D*	G*VC960403BNA*	23,600	17,300	14.5	11.5	750	8655585
	CA*F3636*6D*	A*VM970804CNA*	23,600	17,300	14.5	11.5	795	8655701
	CA*F3636*6D*+EEP		23,200	17,000	14.0	11.5	725	8655519
	CA*F3636*6D*+EEP+TXV+HSK		23,200	17,000	14.0	11.5	725	8631965
	CA*F3636*6D*+MBVC1200**-1A*		23,600	17,300	14.5	12.0	735	8655541
	CA*F3636*6D*+TXV+HSK	G*EC960303ANA*	23,400	16,600	14.5	12.0	800	10515993
	CA*F3636*6D*+TXV+HSK	G*EC960403ANA*	23,200	16,400	15.0	12.0	800	10516000
	CA*F3636*6D*+TXV+HSK	G*EC960603ANA*	23,400	16,600	14.5	11.5	750	10516004
	CA*F3636*6D*+TXV+HSK	G*EC960403BNA*	23,200	16,400	15.0	12.2	800	10338204
	CA*F3636*6D*+TXV+HSK	G*VC80603B*B*	23,600	17,800	14.5	11.5	750	9923289
	CA*F3636*6D*+TXV+HSK	G*VC80803B*B*	23,600	17,800	14.5	11.5	750	9923298
	CA*F3636*6D*+TXV+HSK	G*VC80804C*B*	23,600	17,800	14.5	11.5	800	9923305
	CA*F3636*6D*+TXV+HSK	G*VC80805D*B*	23,600	17,800	14.5	11.5	750	9923309
	CA*F3636*6D*+TXV+HSK	A*VC80805C*B*	23,600	17,300	14.5	11.5	740	8655734
	CA*F3636*6D*+TXV+HSK	G*EC960402BNA*	23,400	17,200	14.5	11.5	710	8655568
	CA*F3636*6D*+TXV+HSK	A*VM970603BNA*	23,600	17,300	14.5	11.5	745	8655668
	CA*F3636*6D*+TXV+HSK	G*VM970603BNA*	23,600	17,300	14.5	11.5	745	8655676
	CA*F3636*6D*+TXV+HSK	A*EC960402BNA*	23,400	17,200	14.5	11.5	710	8655560
	CA*F3636*6D*+TXV+HSK	G*VC960804CNA*	23,600	17,300	14.5	11.5	760	8655662
	CA*F3636*6D*+TXV+HSK	A*VC960803BNA*	23,600	17,300	14.5	11.5	740	8655640
	CA*F3636*6D*+TXV+HSK	A*VC960403BNA*	23,600	17,300	14.5	11.5	750	8655576
	CA*F3636*6D*+TXV+HSK	A*EC960803BNA*	23,400	17,200	14.5	11.5	735	8655624



OUTDOOR UNIT	INDOOR UNITS		COOLING RATINGS				CFM	AHRI #
	COILS/AIR HANDLERS	FURNACES	TOTAL <sup>1</sup>	SENS. <sup>1</sup>	SEER <sup>2</sup>	EER <sup>3</sup>		
GSX14 0241L* (Contd.)	CA*F3636*6D*+TXV+HSK	G*VM970804CNA*	23,600	17,300	14.5	11.5	795	8655706
	CA*F3636*6D*+TXV+HSK	G*EC960803BNA*	23,400	17,200	14.5	11.5	735	8655632
	CA*F3636*6D*+TXV+HSK	G*E80603B*B*	23,600	17,300	14.5	11.5	735	8655712
	CA*F3636*6D*+TXV+HSK	G*EC960603BNA*	23,400	17,200	14.5	11.5	725	8655600
	CA*F3636*6D*+TXV+HSK	A*VM970804CNA*	23,600	17,300	14.5	11.5	760	8655700
	CA*F3636*6D*+TXV+HSK	A*VC960804CNA*	23,600	17,300	14.5	11.5	760	8655656
	CA*F3636*6D*+TXV+HSK	G*VC80604B*B*	23,600	17,300	14.5	11.5	745	8655726
	CA*F3636*6D*+TXV+HSK	G*VM970803BNA*	23,600	17,300	14.5	11.5	740	8655692
	CA*F3636*6D*+TXV+HSK	G*VC960803BNA*	23,600	17,300	14.5	11.5	740	8655648
	CA*F3636*6D*+TXV+HSK	A*EC960302BNA*	23,400	17,200	14.5	11.5	745	8655544
	CA*F3636*6D*+TXV+HSK	G*VC960403BNA*	23,600	17,300	14.5	11.5	750	8655584
	CA*F3636*6D*+TXV+HSK	G*VC80805C*B*	23,600	17,300	14.5	11.5	740	8655740
	CA*F3636*6D*+TXV+HSK	G*VC960603BNA*	23,600	17,300	14.5	11.5	745	8655616
	CA*F3636*6D*+TXV+HSK	G*EC960302BNA*	23,400	17,200	14.5	11.5	745	8655552
	CA*F3636*6D*+TXV+HSK	A*EC960603BNA*	23,400	17,200	14.5	11.5	725	8655592
	CA*F3636*6D*+TXV+HSK	A*VC80604B*B*	23,600	17,300	14.5	11.5	755	8655718
	CA*F3636*6D*+TXV+HSK	A*VC960603BNA*	23,600	17,300	14.5	11.5	745	8655608
	CA*F3636*6D*+TXV+HSK	A*VM970803BNA*	23,600	17,300	14.5	11.5	740	8655684
	CA*F3642*6D*+EEP		23,600	17,300	14.0	11.5	725	8655520
	CA*F3743*6D*	A*VM970804CNA*	23,600	17,300	14.5	11.5	795	8655702
	CA*F3743*6D*	A*VC960804CNA*	23,600	17,300	14.5	11.5	760	8655658
	CA*F3743*6D*	G*VC960804CNA*	23,600	17,300	14.5	11.5	760	8655664
	CA*F3743*6D*	G*VM970804CNA*	23,600	17,300	14.5	11.5	795	8655708
	CA*F3743*6D*+TXV+HSK	G*VC960804CNA*	23,600	17,300	14.5	12.0	760	8655665
	CA*F3743*6D*+TXV+HSK	G*VM970804CNA*	23,600	17,300	14.5	12.0	795	8655709
	CA*F3743*6D*+TXV+HSK	A*VC960804CNA*	23,600	17,300	14.5	12.0	760	8655659
	CA*F3743*6D*+TXV+HSK	A*VM970804CNA*	23,600	17,300	14.5	12.0	795	8655703
	CAPT3743*4A*+EEP+HSK		23,000	16,900	14.0	11.5	725	8655523
	CAPT3743*4A*+HSK	G*VC80603B*B*	23,600	17,800	14.5	11.5	750	9923290
	CAPT3743*4A*+HSK	G*VC80803B*B*	23,600	17,800	14.5	11.5	750	9923299
	CAPT3743*4A*+MBVC1200*-1A*+HSK		23,600	17,300	14.5	12.0	735	8655542
	CHPF2430B6C*+TXV	A*EH800603B*A*	23,400	17,200	14.0	11.5	775	9101237
	CHPF2430B6C*+TXV+HSK	A*EH800603B*A*	23,400	17,200	14.0	11.5	775	9113419
	CHPF3636B6C*	G*EC960303ANA*	23,400	16,600	14.5	12.0	750	10515994
	CHPF3636B6C*	G*EC960403ANA*	23,200	16,400	14.5	11.5	750	10516001
	CHPF3636B6C*	G*EC960603ANA*	23,400	16,600	14.5	11.5	700	10516005
	CHPF3636B6C*	G*EC960403BNA*	23,200	16,400	14.5	12.2	725	10338205
	CHPF3636B6C*	G*VC80603B*B*	23,600	17,800	14.5	11.5	750	9923291
	CHPF3636B6C*	G*VC80803B*B*	23,600	17,800	14.5	11.5	750	9923300
	CHPF3636B6C*	A*VC960403BNA*	23,600	17,300	14.5	11.5	750	8655580
	CHPF3636B6C*	G*VM970603BNA*	23,600	17,300	14.5	11.5	745	8655680
	CHPF3636B6C*	G*VC960603BNA*	23,600	17,300	14.5	11.5	745	8655620
	CHPF3636B6C*	A*EC960402BNA*	23,400	17,200	14.5	11.5	710	8655564
	CHPF3636B6C*	A*EC960603BNA*	23,400	17,200	14.5	11.5	725	8655596
	CHPF3636B6C*	G*E80603B*B*	23,600	17,300	14.5	11.5	735	8655716
	CHPF3636B6C*	A*VC80604B*B*	23,600	17,300	14.5	11.5	745	8655722
	CHPF3636B6C*	G*EC960302BNA*	23,400	17,200	14.5	11.5	745	8655556
	CHPF3636B6C*	A*VM970803BNA*	23,600	17,300	14.5	11.5	740	8655688
	CHPF3636B6C*	G*VC80604B*B*	23,600	17,300	14.5	11.5	745	8655730
	CHPF3636B6C*	A*EC960302BNA*	23,400	17,200	14.5	11.5	745	8655548
	CHPF3636B6C*	G*EC960803BNA*	23,400	17,200	14.5	11.5	735	8655636
	CHPF3636B6C*	A*EC960803BNA*	23,400	17,200	14.5	11.5	735	8655628
	CHPF3636B6C*	A*VC960603BNA*	23,600	17,300	14.5	11.5	745	8655612
	CHPF3636B6C*	G*VC960803BNA*	23,600	17,300	14.5	11.5	740	8655652
	CHPF3636B6C*	A*VC960803BNA*	23,600	17,300	14.5	11.5	740	8655644
	CHPF3636B6C*	G*EC960603BNA*	23,400	17,200	14.5	11.5	725	8655604
	CHPF3636B6C*	A*VM970603BNA*	23,600	17,300	14.5	11.5	745	8655672
	CHPF3636B6C*	G*VC960403BNA*	23,600	17,300	14.5	11.5	750	8655588
	CHPF3636B6C*	G*VM970803BNA*	23,600	17,300	14.5	11.5	740	8655696
	CHPF3636B6C*	G*EC960402BNA*	23,400	17,200	14.5	11.5	710	8655572

See Notes on Page 71.

OUTDOOR UNIT	INDOOR UNITS		COOLING RATINGS				CFM	AHRI #
	COILS/AIR HANDLERS	FURNACES	TOTAL <sup>1</sup>	SENS. <sup>1</sup>	SEER <sup>2</sup>	EER <sup>3</sup>		
GSX14 0241L* (Contd.)	CHPF3636B6C*+EEP		23,600	17,300	14.0	11.5	725	8655524
	CHPF3636B6C*+EEP+TXV+HSK		23,600	17,300	14.5	11.5	725	8655525
	CHPF3636B6C*+MBVC1200**-1A*		23,600	17,300	14.5	12.0	735	8655543
	CHPF3636B6C*+TXV	A*EH800603B*A*	23,400	17,200	14.0	11.5	775	9101239
	CHPF3636B6C*+TXV+HSK	G*EC960303ANA*	23,400	16,600	14.5	12.0	750	10515995
	CHPF3636B6C*+TXV+HSK	G*EC960403ANA*	23,200	16,400	15.0	12.0	750	10516002
	CHPF3636B6C*+TXV+HSK	G*EC960603ANA*	23,400	16,600	14.5	11.5	700	10516006
	CHPF3636B6C*+TXV+HSK	G*EC960403BNA*	23,200	16,400	15.0	12.5	725	10338206
	CHPF3636B6C*+TXV+HSK	G*VC80603B*B*	23,600	17,800	14.5	11.5	750	9923292
	CHPF3636B6C*+TXV+HSK	G*VC80803B*B*	23,600	17,800	14.5	11.5	750	9923301
	CHPF3636B6C*+TXV+HSK	A*VM970603BNA*	23,600	17,300	14.5	11.5	745	8655673
	CHPF3636B6C*+TXV+HSK	A*EC960402BNA*	23,400	17,200	14.5	11.5	710	8655565
	CHPF3636B6C*+TXV+HSK	G*VC960803BNA*	23,600	17,300	14.5	11.5	740	8655653
	CHPF3636B6C*+TXV+HSK	A*EC960603BNA*	23,400	17,200	14.5	11.5	725	8655597
	CHPF3636B6C*+TXV+HSK	A*VC960603BNA*	23,600	17,300	14.5	11.5	745	8655613
	CHPF3636B6C*+TXV+HSK	A*EC960803BNA*	23,400	17,200	14.5	11.5	735	8655629
	CHPF3636B6C*+TXV+HSK	A*VM970803BNA*	23,600	17,300	14.5	11.5	740	8655689
	CHPF3636B6C*+TXV+HSK	G*VC960603BNA*	23,600	17,300	14.5	11.5	745	8655621
	CHPF3636B6C*+TXV+HSK	G*EC960603BNA*	23,400	17,200	14.5	11.5	725	8655605
	CHPF3636B6C*+TXV+HSK	A*EH800603B*A*	23,400	17,200	14.0	11.5	775	9113420
	CHPF3636B6C*+TXV+HSK	G*EC960302BNA*	23,400	17,200	14.5	11.5	745	8655557
	CHPF3636B6C*+TXV+HSK	G*EC960402BNA*	23,400	17,200	14.5	11.5	710	8655573
	CHPF3636B6C*+TXV+HSK	G*EC80603B*B*	23,600	17,300	14.5	11.5	735	8655717
	CHPF3636B6C*+TXV+HSK	G*VM970603BNA*	23,600	17,300	14.5	11.5	745	8655681
	CHPF3636B6C*+TXV+HSK	A*VC960803BNA*	23,600	17,300	14.5	11.5	740	8655645
	CHPF3636B6C*+TXV+HSK	G*VC80604B*B*	23,600	17,300	14.5	11.5	745	8655731
	CHPF3636B6C*+TXV+HSK	G*VM970803BNA*	23,600	17,300	14.5	11.5	740	8655697
	CHPF3636B6C*+TXV+HSK	A*VC960403BNA*	23,600	17,300	14.5	11.5	750	8655581
	CHPF3636B6C*+TXV+HSK	G*VC960403BNA*	23,600	17,300	14.5	11.5	750	8655589
	CHPF3636B6C*+TXV+HSK	A*VC80604B*B*	23,600	17,300	14.5	11.5	745	8655723
	CHPF3636B6C*+TXV+HSK	G*EC960803BNA*	23,400	17,200	14.5	11.5	735	8655637
	CHPF3636B6C*+TXV+HSK	A*EC960302BNA*	23,400	17,200	14.5	11.5	745	8655549
	CHPF3642C6C*+EEP		23,600	17,300	14.0	11.5	725	8655526
	CHPF3642C6C*+EEP+TXV+HSK		23,600	17,300	14.5	11.5	725	8655527
	CSCF1824N6D*+TXV+HSK	G*EC960303ANA*	22,000	15,600	14.0	11.5	800	10515996
	CSCF1824N6D*+TXV+HSK	G*EC960403ANA*	22,000	15,600	14.0	11.5	800	10516003
	CSCF1824N6D*+TXV+HSK	G*EC960603ANA*	22,400	15,900	14.5	11.5	750	10516007
	CSCF3036N6D*	G*EC960403BNA*	23,600	16,700	14.5	12.2	800	10338207
	CSCF3036N6D*	G*VC80603B*B*	23,000	17,400	14.5	11.5	750	9923293
	CSCF3036N6D*	G*VC80803B*B*	23,000	17,400	14.5	11.5	750	9923302
	CSCF3036N6D*	G*VC80804C*B*	23,600	17,800	14.5	11.5	800	9923306
	CSCF3036N6D*	G*VC80805D*B*	23,600	17,800	14.5	11.5	750	9923310
	CSCF3036N6D*	G*VC960804CNA*	23,600	17,300	14.5	11.5	760	8655667
	CSCF3036N6D*	G*EC960603BNA*	23,400	17,200	14.5	11.5	725	8655607
	CSCF3036N6D*	G*VC960403BNA*	23,600	17,300	14.5	11.5	750	8655591
	CSCF3036N6D*	A*EC960302BNA*	23,400	17,200	14.5	11.5	745	8655551
	CSCF3036N6D*	G*EC960302BNA*	23,400	17,200	14.5	11.5	745	8655559
	CSCF3036N6D*	A*VM970603BNA*	23,600	17,300	14.5	11.5	745	8655675
	CSCF3036N6D*	A*EC960402BNA*	23,400	17,200	14.5	11.5	710	8655567
	CSCF3036N6D*	A*VC80604B*B*	23,600	17,300	14.5	11.5	745	8655725
	CSCF3036N6D*	A*VC960403BNA*	23,600	17,300	14.5	11.5	750	8655583
	CSCF3036N6D*	A*VC960803BNA*	23,600	17,300	14.5	11.5	740	8655647
	CSCF3036N6D*	G*VC80604B*B*	23,600	17,300	14.5	11.5	745	8655733
	CSCF3036N6D*	A*VC80805C*B*	23,600	17,300	14.5	11.5	740	8655739
	CSCF3036N6D*	A*VM970803BNA*	23,600	17,300	14.5	11.5	740	8655691
	CSCF3036N6D*	G*VC80805C*B*	23,600	17,300	14.5	11.5	740	8655745
	CSCF3036N6D*	A*VM970804CNA*	23,600	17,300	14.5	11.5	795	8655705
	CSCF3036N6D*	G*EC960402BNA*	23,400	17,200	14.5	11.5	710	8655575
	CSCF3036N6D*	G*VM970803BNA*	23,600	17,300	14.5	11.5	740	8655699



OUTDOOR UNIT	INDOOR UNITS		COOLING RATINGS				CFM	AHRI #
	COILS/AIR HANDLERS	FURNACES	TOTAL <sup>1</sup>	SENS. <sup>1</sup>	SEER <sup>2</sup>	EER <sup>3</sup>		
GSX14 0241L* (Contd.)	CSCF3036N6D*	G*EC960803BNA*	23,400	17,200	14.5	11.5	735	8655639
	CSCF3036N6D*	G*VC960803BNA*	23,600	17,300	14.5	11.5	740	8655655
	CSCF3036N6D*	A*VC960603BNA*	23,600	17,300	14.5	11.5	745	8655615
	CSCF3036N6D*	G*VM970804CNA*	23,600	17,300	14.5	11.5	795	8655711
	CSCF3036N6D*	A*EC960803BNA*	23,400	17,200	14.5	11.5	735	8655631
	CSCF3036N6D*	G*VM970603BNA*	23,600	17,300	14.5	11.5	745	8655683
	CSCF3036N6D*	A*EC960603BNA*	23,400	17,200	14.5	11.5	725	8655599
	CSCF3036N6D*	G*VC960603BNA*	23,600	17,300	14.5	11.5	745	8655623
	CSCF3036N6D*	A*VC960804CNA*	23,600	17,300	14.5	11.5	760	8655661
	CSCF3036N6D*+EEP		23,600	17,300	14.0	11.5	725	8655528
	CSCF3036N6D*+EEP+TXV+HSK		23,600	17,300	14.0	11.5	725	8655529
	CSCF3036N6D*+TXV+HSK	G*EC960403BNA*	23,600	16,700	15.0	12.5	800	10338208
	CSCF3036N6D*+TXV+HSK	G*VC80603B*B*	23,600	17,800	14.5	11.5	750	9923294
	CSCF3036N6D*+TXV+HSK	G*VC80803B*B*	23,600	17,800	14.5	11.5	750	9923303
	CSCF3036N6D*+TXV+HSK	G*VC80804C*B*	23,600	17,800	14.5	11.5	800	9923307
	CSCF3036N6D*+TXV+HSK	G*VC80805D*B*	23,600	17,800	14.5	11.5	750	9923311
	CSCF3036N6D*+TXV+HSK	G*VC80604B*B*	23,600	17,300	14.5	11.5	745	8655732
	CSCF3036N6D*+TXV+HSK	A*VC960603BNA*	23,600	17,300	14.5	11.5	745	8655614
	CSCF3036N6D*+TXV+HSK	A*VC960803BNA*	23,600	17,300	14.5	11.5	740	8655646
	CSCF3036N6D*+TXV+HSK	A*VM970603BNA*	23,600	17,300	14.5	11.5	745	8655674
	CSCF3036N6D*+TXV+HSK	G*EC960302BNA*	23,400	17,200	14.5	11.5	745	8655558
	CSCF3036N6D*+TXV+HSK	G*VC80805C*B*	23,600	17,300	14.5	11.5	740	8655744
	CSCF3036N6D*+TXV+HSK	G*VM970803BNA*	23,600	17,300	14.5	11.5	740	8655698
	CSCF3036N6D*+TXV+HSK	G*VC960803BNA*	23,600	17,300	14.5	11.5	740	8655654
	CSCF3036N6D*+TXV+HSK	G*EC960803BNA*	23,400	17,200	14.5	11.5	735	8655638
	CSCF3036N6D*+TXV+HSK	A*VM970804CNA*	23,600	17,300	14.5	11.5	795	8655704
	CSCF3036N6D*+TXV+HSK	G*VC960403BNA*	23,600	17,300	14.5	11.5	750	8655590
	CSCF3036N6D*+TXV+HSK	A*EC960803BNA*	23,400	17,200	14.5	11.5	735	8655630
	CSCF3036N6D*+TXV+HSK	A*EC960302BNA*	23,400	17,200	14.5	11.5	745	8655550
	CSCF3036N6D*+TXV+HSK	G*EC960603BNA*	23,400	17,200	14.5	11.5	725	8655606
	CSCF3036N6D*+TXV+HSK	A*VC80805C*B*	23,600	17,300	14.5	11.5	740	8655738
	CSCF3036N6D*+TXV+HSK	G*VM970804CNA*	23,600	17,300	14.5	11.5	795	8655710
	CSCF3036N6D*+TXV+HSK	A*VC80604B*B*	23,600	17,300	14.5	11.5	745	8655724
	CSCF3036N6D*+TXV+HSK	G*VC960603BNA*	23,600	17,300	14.5	11.5	745	8655622
	CSCF3036N6D*+TXV+HSK	A*EC960603BNA*	23,400	17,200	14.5	11.5	725	8655598
	CSCF3036N6D*+TXV+HSK	A*EC960402BNA*	23,400	17,200	14.5	11.5	710	8655566
	CSCF3036N6D*+TXV+HSK	G*VC960804CNA*	23,600	17,300	14.5	11.5	760	8655666
	CSCF3036N6D*+TXV+HSK	G*EC960402BNA*	23,400	17,200	14.5	11.5	710	8655574
	CSCF3036N6D*+TXV+HSK	A*VM970803BNA*	23,600	17,300	14.5	11.5	740	8655690
	CSCF3036N6D*+TXV+HSK	A*VC960403BNA*	23,600	17,300	14.5	11.5	750	8655582
	CSCF3036N6D*+TXV+HSK	A*VC960804CNA*	23,600	17,300	14.5	11.5	760	8655660
	CSCF3036N6D*+TXV+HSK	G*VM970603BNA*	23,600	17,300	14.5	11.5	745	8655682
	CSCF3642N6D*+EEP		23,600	17,300	14.0	11.5	725	8655530
	CSCF3642N6D*+EEP+TXV+HSK		23,600	17,300	14.0	11.5	725	8655531
GSX14 0251L*	ACNF25XX16A*		22,800	16,400	14.0	12.2	710	8740458
	ARUF29B14A*		23,600	16,900	14.0	12.2	860	8711404
	ARUF31B14A*		23,600	16,900	14.0	12.2	870	8711405
	ASPT25B14A*		23,600	16,900	14.5	12.2	800	8711407
	ASPT29B14A*		24,000	17,200	15.0	12.5	790	8711408
	ASPT30C14A*		23,600	16,900	15.0	12.5	845	8711409
	ASPT33C14B*		24,000	17,200	15.0	12.5	820	201830171
	AVPTC24B14A*		23,000	16,500	14.0	12.2	795	8711410
	AVPTC25B14A*		23,200	16,700	14.5	12.2	850	8996134
	AVPTC29B14A*		23,800	17,100	15.0	12.5	795	8996135
	AVPTC30C14A*		23,600	16,900	15.0	12.5	780	8711411
	AVPTC33C14A*		24,000	17,200	15.0	12.5	785	10206660
	AWUF25XX16A*		22,000	15,800	14.0	12.2	750	8711412
	AWUF31XX16A*		23,000	16,500	14.5	12.2	800	8711413
	AWUF32XX16A*		23,000	16,500	14.5	12.2	800	8711414
	CA*F3636*6D*	G*EC960303ANA*	23,400	16,800	14.5	12.2	800	10516012

See Notes on Page 71.

OUTDOOR UNIT	INDOOR UNITS		COOLING RATINGS				CFM	AHRI #
	COILS/AIR HANDLERS	FURNACES	TOTAL <sup>1</sup>	SENS. <sup>1</sup>	SEER <sup>2</sup>	EER <sup>3</sup>		
GSX14 0251L* (Contd.)	CA*F3636*6D*	G*EC960403ANA*	23,400	16,800	14.5	12.2	800	10516017
	CA*F3636*6D*	G*EC960603ANA*	23,400	16,800	14.5	12.2	750	10516008
	CA*F3636*6D*	G*EC960403BNA*	23,600	16,900	14.5	12.2	800	10338209
	CA*F3636*6D*	G*VC80603B*B*	23,600	17,400	15.0	12.5	750	9923312
	CA*F3636*6D*	G*VC80803B*B*	23,600	17,400	15.0	12.5	750	9923317
	CA*F3636*6D*	G*VC80804C*B*	23,600	17,400	15.0	12.5	800	9923322
	CA*F3636*6D*	G*VC80805D*B*	23,600	17,400	15.0	12.5	800	9923327
	CA*F3636*6D*	G*VC80604B*B*	23,600	16,900	15.0	12.5	750	8711433
	CA*F3636*6D*	A*VC80805C*B*	23,600	16,900	15.0	12.5	725	8711420
	CA*F3636*6D*	G*VC960803BNA*	23,600	16,900	15.0	12.5	820	8711437
	CA*F3636*6D*	A*VC960603BNA*	23,600	16,900	15.0	12.5	820	8711422
	CA*F3636*6D*	G*VC960603BNA*	23,600	16,900	15.0	12.5	820	8711436
	CA*F3636*6D*	G*EC960803BNA*	23,400	16,800	14.5	12.2	750	8711432
	CA*F3636*6D*	G*VM970603BNA*	23,600	16,900	15.0	12.5	820	8711439
	CA*F3636*6D*	A*VM970603BNA*	23,600	16,900	15.0	12.5	820	8711425
	CA*F3636*6D*	A*VC960403BNA*	23,600	16,900	15.0	12.5	805	8711421
	CA*F3636*6D*	G*EC960402BNA*	23,400	16,800	14.5	12.2	775	8711430
	CA*F3636*6D*	A*VC80604B*B*	23,600	16,900	15.0	12.5	750	8711419
	CA*F3636*6D*	A*VM970803BNA*	23,600	16,900	15.0	12.5	800	8711426
	CA*F3636*6D*	A*EC960402BNA*	23,400	16,800	14.5	12.2	775	8711416
	CA*F3636*6D*	G*VC960804CNA*	23,600	16,900	15.0	12.5	810	8711438
	CA*F3636*6D*	A*VC960803BNA*	23,600	16,900	15.0	12.5	820	8711423
	CA*F3636*6D*	A*EC960603BNA*	23,400	16,800	14.5	12.2	775	8711417
	CA*F3636*6D*	G*EC960603BNA*	23,400	16,800	14.5	12.2	775	8711431
	CA*F3636*6D*	A*VM970804CNA*	23,600	16,900	15.0	12.5	810	8711427
	CA*F3636*6D*	G*VM970804CNA*	23,600	16,900	15.0	12.5	810	8711441
	CA*F3636*6D*	A*EC960302BNA*	23,400	16,800	14.5	12.2	750	8711415
	CA*F3636*6D*	A*EC960803BNA*	23,400	16,800	14.5	12.2	750	8711418
	CA*F3636*6D*	G*E80603B*B*	23,600	16,900	15.0	12.5	725	8711428
	CA*F3636*6D*	G*VC80805C*B*	23,600	16,900	15.0	12.5	725	8711434
	CA*F3636*6D*	G*VM970803BNA*	23,600	16,900	15.0	12.5	800	8711440
	CA*F3636*6D*	G*VC960403BNA*	23,600	16,900	15.0	12.5	805	8711435
	CA*F3636*6D*	G*EC960302BNA*	23,400	16,800	14.5	12.2	750	8711429
	CA*F3636*6D*	A*VC960804CNA*	23,600	16,900	15.0	12.5	810	8711424
	CA*F3636*6D*+EEP		23,600	16,900	14.0	12.2	725	8711442
	CA*F3636*6D*+EEP+TXV		23,600	16,900	14.0	12.2	725	8711443
	CA*F3636*6D*+MBVC1200**-1A*		23,600	16,900	15.0	12.5	775	8711444
	CA*F3636*6D*+TXV	G*EC960303ANA*	23,400	16,800	15.0	12.5	800	10516013
	CA*F3636*6D*+TXV	G*EC960403ANA*	23,400	16,800	15.0	12.5	800	10516018
	CA*F3636*6D*+TXV	G*EC960603ANA*	23,400	16,800	15.0	12.5	750	10516009
	CA*F3636*6D*+TXV	G*EC960403BNA*	23,600	16,900	15.0	12.5	800	10338210
	CA*F3636*6D*+TXV	G*VC80603B*B*	23,600	17,400	15.0	12.5	750	9923313
	CA*F3636*6D*+TXV	G*VC80803B*B*	23,600	17,400	15.0	12.5	750	9923318
	CA*F3636*6D*+TXV	G*VC80804C*B*	23,600	17,400	15.0	12.5	800	9923323
	CA*F3636*6D*+TXV	G*VC80805D*B*	23,600	17,400	15.0	12.5	800	9923328
	CA*F3636*6D*+TXV	A*VM970603BNA*	23,600	16,900	15.0	12.5	820	8711455
	CA*F3636*6D*+TXV	A*VM970804CNA*	23,600	16,900	15.0	12.5	810	8711457
	CA*F3636*6D*+TXV	A*EC960603BNA*	23,400	16,800	15.0	12.5	775	8711447
	CA*F3636*6D*+TXV	A*EC960803BNA*	23,400	16,800	15.0	12.5	750	8711448
	CA*F3636*6D*+TXV	G*E80603B*B*	23,600	16,900	15.0	12.5	725	8711458
	CA*F3636*6D*+TXV	G*VC80604B*B*	23,600	16,900	15.0	12.5	750	8711463
	CA*F3636*6D*+TXV	G*VC80805C*B*	23,600	16,900	15.0	12.5	725	8711464
	CA*F3636*6D*+TXV	G*VC960803BNA*	23,600	16,900	15.0	12.5	800	8711467
	CA*F3636*6D*+TXV	A*VC960804CNA*	23,600	16,900	15.0	12.5	810	8711454
	CA*F3636*6D*+TXV	A*EC960402BNA*	23,400	16,800	15.0	12.5	775	8711446
	CA*F3636*6D*+TXV	A*EC960302BNA*	23,400	16,800	15.0	12.5	750	8711445
	CA*F3636*6D*+TXV	G*EC960803BNA*	23,400	16,800	15.0	12.5	750	8711462
	CA*F3636*6D*+TXV	G*VC960804CNA*	23,600	16,900	15.0	12.5	810	8711468
	CA*F3636*6D*+TXV	A*VC80604B*B*	23,600	16,900	15.0	12.5	750	8711449
	CA*F3636*6D*+TXV	G*VC960403BNA*	23,600	16,900	15.0	12.5	805	8711465

OUTDOOR UNIT	INDOOR UNITS		COOLING RATINGS				CFM	AHRI #
	COILS/AIR HANDLERS	FURNACES	TOTAL <sup>1</sup>	SENS. <sup>1</sup>	SEER <sup>2</sup>	EER <sup>3</sup>		
GSX14 0251L* (Contd.)	CA*F3636*6D*+TXV	A*VC960603BNA*	23,600	16,900	15.0	12.5	820	8711452
	CA*F3636*6D*+TXV	G*EC960302BNA*	23,400	16,800	15.0	12.5	750	8711459
	CA*F3636*6D*+TXV	G*VM970804CNA*	23,600	16,900	15.0	12.5	810	8711471
	CA*F3636*6D*+TXV	A*VC80805C*B*	23,600	16,900	15.0	12.5	725	8711450
	CA*F3636*6D*+TXV	A*VM970803BNA*	23,600	16,900	15.0	12.5	800	8711456
	CA*F3636*6D*+TXV	G*VM970603BNA*	23,600	16,900	15.0	12.5	820	8711469
	CA*F3636*6D*+TXV	G*VM970803BNA*	23,600	16,900	15.0	12.5	800	8711470
	CA*F3636*6D*+TXV	G*EC960603BNA*	23,400	16,800	15.0	12.5	775	8711461
	CA*F3636*6D*+TXV	G*EC960402BNA*	23,400	16,800	15.0	12.5	775	8711460
	CA*F3636*6D*+TXV	A*VC960403BNA*	23,600	16,900	15.0	12.5	805	8711451
	CA*F3636*6D*+TXV	A*VC960803BNA*	23,600	16,900	15.0	12.5	800	8711453
	CA*F3636*6D*+TXV	G*VC960603BNA*	23,600	16,900	15.0	12.5	820	8711466
	CA*F3743*6D*+EEP		23,800	17,100	14.0	12.2	725	8711472
	CA*F3743*6D*+EEP+TXV		23,800	17,100	14.5	12.2	725	8711473
	CAPT3743*4A*	G*EC960403BNA*	24,200	17,400	15.0	12.5	800	10338211
	CAPT3743*4A*	G*VC80603B*B*	23,600	17,400	15.0	12.5	750	9923314
	CAPT3743*4A*	G*VC80803B*B*	23,600	17,400	15.0	12.5	750	9923319
	CAPT3743*4A*	G*VC80804C*B*	23,600	17,400	15.0	12.5	800	9923324
	CAPT3743*4A*	G*VC80805D*B*	23,600	17,400	15.0	12.5	800	9923329
	CAPT3743*4A*	G*VC80604B*B*	23,600	16,900	15.0	12.5	750	8711492
	CAPT3743*4A*	G*E80603B*B*	23,600	16,900	15.0	12.5	725	8711487
	CAPT3743*4A*	A*VC960804CNA*	23,600	16,900	15.0	12.5	810	8711483
	CAPT3743*4A*	A*VM970804CNA*	23,600	16,900	15.0	12.5	810	8711486
	CAPT3743*4A*	A*VC960403BNA*	23,400	16,800	15.0	12.5	805	8711480
	CAPT3743*4A*	A*EC960803BNA*	23,400	16,800	14.5	12.2	750	8711477
	CAPT3743*4A*	G*VC960803BNA*	23,400	16,800	15.0	12.5	800	8711496
	CAPT3743*4A*	A*VM970803BNA*	23,400	16,800	15.0	12.5	800	8711485
	CAPT3743*4A*	G*EC960302BNA*	23,400	16,800	14.5	12.2	750	8711488
	CAPT3743*4A*	A*VM970603BNA*	23,400	16,800	15.0	12.5	820	8711484
	CAPT3743*4A*	A*VC80805C*B*	23,600	16,900	15.0	12.5	725	8711479
	CAPT3743*4A*	G*VC960403BNA*	23,400	16,800	15.0	12.5	805	8711494
	CAPT3743*4A*	G*VM970603BNA*	23,400	16,800	15.0	12.5	820	8711498
	CAPT3743*4A*	G*VC960804CNA*	23,600	16,900	15.0	12.5	810	8711497
	CAPT3743*4A*	G*VM970804CNA*	23,600	16,900	15.0	12.5	810	8711500
	CAPT3743*4A*	G*VC960603BNA*	23,400	16,800	15.0	12.5	820	8711495
	CAPT3743*4A*	A*EC960302BNA*	23,400	16,800	14.5	12.2	750	8711474
	CAPT3743*4A*	A*VC80604B*B*	23,600	16,900	15.0	12.5	750	8711478
	CAPT3743*4A*	A*EC960603BNA*	23,400	16,800	14.5	12.2	725	8711476
	CAPT3743*4A*	G*VC80805C*B*	23,600	16,900	15.0	12.5	725	8711493
	CAPT3743*4A*	A*EC960402BNA*	23,400	16,800	14.5	12.2	775	8711475
	CAPT3743*4A*	A*VC960603BNA*	23,400	16,800	15.0	12.5	820	8711481
	CAPT3743*4A*	G*EC960803BNA*	23,400	16,800	14.5	12.2	750	8711491
	CAPT3743*4A*	G*EC960402BNA*	23,400	16,800	14.5	12.2	775	8711489
	CAPT3743*4A*	G*VM970803BNA*	23,400	16,800	15.0	12.5	800	8711499
	CAPT3743*4A*	A*VC960803BNA*	23,400	16,800	15.0	12.5	800	8711482
	CAPT3743*4A*	G*EC960603BNA*	23,400	16,800	14.5	12.2	725	8711490
	CAPT3743*4A*+EEP		23,600	16,900	14.0	12.2	725	8711501
	CAPT3743*4A*+MBVC1200**1A*		23,600	16,900	14.5	12.2	775	8711502
	CHPF3636B6C*	G*EC960303ANA*	23,400	16,800	14.5	12.2	750	10516014
	CHPF3636B6C*	G*EC960403ANA*	23,400	16,800	14.5	12.2	750	10516019
	CHPF3636B6C*	G*EC960603ANA*	23,400	16,800	14.5	12.2	700	10516010
	CHPF3636B6C*	G*EC960403BNA*	23,800	17,100	14.5	12.2	725	10338212
	CHPF3636B6C*	G*VC80603B*B*	23,600	17,400	15.0	12.5	750	9923315
	CHPF3636B6C*	G*VC80803B*B*	23,600	17,400	15.0	12.5	750	9923320
	CHPF3636B6C*	A*VC80604B*B*	23,600	16,900	15.0	12.5	750	8711507
	CHPF3636B6C*	A*EC960402BNA*	23,400	16,800	14.5	12.2	775	8711504
	CHPF3636B6C*	A*VM970803BNA*	23,600	16,900	15.0	12.5	800	8711512
	CHPF3636B6C*	G*VM970603BNA*	23,600	16,900	15.0	12.5	820	8711522
	CHPF3636B6C*	G*VM970803BNA*	23,600	16,900	15.0	12.5	800	8711523
	CHPF3636B6C*	A*VC960803BNA*	23,600	16,900	15.0	12.5	800	8711510

See Notes on Page 71.

OUTDOOR UNIT	INDOOR UNITS		COOLING RATINGS				CFM	AHRI #
	COILS/AIR HANDLERS	FURNACES	TOTAL <sup>1</sup>	SENS. <sup>1</sup>	SEER <sup>2</sup>	EER <sup>3</sup>		
GSX14 0251L* (Contd.)	CHPF3636B6C*	G*EC960302BNA*	23,400	16,800	14.5	12.2	750	8711514
	CHPF3636B6C*	G*VC960603BNA*	23,600	16,900	15.0	12.5	820	8711520
	CHPF3636B6C*	A*VM970603BNA*	23,600	16,900	15.0	12.5	820	8711511
	CHPF3636B6C*	G*EC960803BNA*	23,400	16,800	14.5	12.2	750	8711517
	CHPF3636B6C*	A*VC960403BNA*	23,600	16,900	15.0	12.5	805	8711508
	CHPF3636B6C*	G*VC960403BNA*	23,600	16,900	15.0	12.5	805	8711519
	CHPF3636B6C*	A*EC960302BNA*	23,400	16,800	14.5	12.2	750	8711503
	CHPF3636B6C*	G*E80603B*B*	23,600	16,900	15.0	12.5	725	8711513
	CHPF3636B6C*	G*VC960803BNA*	23,600	16,900	15.0	12.5	800	8711521
	CHPF3636B6C*	G*EC960402BNA*	23,400	16,800	14.5	12.2	775	8711515
	CHPF3636B6C*	A*EC960603BNA*	23,400	16,800	14.5	12.2	725	8711505
	CHPF3636B6C*	G*EC960603BNA*	23,400	16,800	14.5	12.2	725	8711516
	CHPF3636B6C*	A*VC960603BNA*	23,600	16,900	15.0	12.5	820	8711509
	CHPF3636B6C*	A*EC960803BNA*	23,400	16,800	14.5	12.2	750	8711506
	CHPF3636B6C*	G*VC80604B*B*	23,600	16,900	15.0	12.5	750	8711518
	CHPF3636B6C*+EEP		23,600	16,900	14.0	12.2	725	8711524
	CHPF3636B6C*+EEP+TXV		23,600	16,900	14.5	12.2	725	8711525
	CHPF3636B6C*+MBVC1200**-1A*		23,600	16,900	15.0	12.5	775	8711526
	CHPF3636B6C*+TXV	G*EC960303ANA*	23,400	16,800	14.5	12.2	750	10516015
	CHPF3636B6C*+TXV	G*EC960403ANA*	23,400	16,800	14.5	12.2	750	10516020
	CHPF3636B6C*+TXV	G*EC960603ANA*	23,400	16,800	14.5	12.2	700	10516011
	CHPF3636B6C*+TXV	G*EC960403BNA*	23,800	17,100	14.5	12.2	725	10338213
	CHPF3636B6C*+TXV	G*VC80603B*B*	23,600	17,400	15.0	12.5	750	9923316
	CHPF3636B6C*+TXV	G*VC80803B*B*	23,600	17,400	15.0	12.5	750	9923321
	CHPF3636B6C*+TXV	A*EC960302BNA*	23,400	16,800	14.5	12.2	750	8711527
	CHPF3636B6C*+TXV	G*VC80604B*B*	23,600	16,900	15.0	12.5	750	8711542
	CHPF3636B6C*+TXV	A*VM970803BNA*	23,600	16,900	15.0	12.5	800	8711536
	CHPF3636B6C*+TXV	A*VM970603BNA*	23,600	16,900	15.0	12.5	820	8711535
	CHPF3636B6C*+TXV	A*EC960402BNA*	23,400	16,800	14.5	12.2	775	8711528
	CHPF3636B6C*+TXV	G*VC960803BNA*	23,600	16,900	15.0	12.5	800	8711545
	CHPF3636B6C*+TXV	G*VC960403BNA*	23,600	16,900	15.0	12.5	805	8711543
	CHPF3636B6C*+TXV	A*EC960603BNA*	23,400	16,800	14.5	12.2	725	8711529
	CHPF3636B6C*+TXV	G*VM970603BNA*	23,600	16,900	15.0	12.5	820	8711546
	CHPF3636B6C*+TXV	G*VM970803BNA*	23,600	16,900	15.0	12.5	800	8711547
	CHPF3636B6C*+TXV	G*VC960603BNA*	23,600	16,900	15.0	12.5	820	8711544
	CHPF3636B6C*+TXV	G*EC960603BNA*	23,400	16,800	14.5	12.2	725	8711540
	CHPF3636B6C*+TXV	A*VC960403BNA*	23,600	16,900	15.0	12.5	805	8711532
	CHPF3636B6C*+TXV	G*EC960302BNA*	23,400	16,800	14.5	12.2	750	8711538
	CHPF3636B6C*+TXV	A*VC960803BNA*	23,600	16,900	15.0	12.5	800	8711534
	CHPF3636B6C*+TXV	G*EC960402BNA*	23,400	16,800	14.5	12.2	775	8711539
	CHPF3636B6C*+TXV	G*E80603B*B*	23,600	16,900	15.0	12.5	725	8711537
	CHPF3636B6C*+TXV	A*VC960603BNA*	23,600	16,900	15.0	12.5	820	8711533
	CHPF3636B6C*+TXV	A*VC80604B*B*	23,600	16,900	15.0	12.5	750	8711531
	CHPF3636B6C*+TXV	G*EC960803BNA*	23,400	16,800	14.5	12.2	750	8711541
	CHPF3636B6C*+TXV	A*EC960803BNA*	23,400	16,800	14.5	12.2	750	8711530
	CHPF3642C6C*	G*VC80805D*B*	23,600	17,400	15.0	12.5	800	9923330
	CHPF3642C6C*	G*VC80805C*B*	23,600	16,900	15.0	12.5	725	8711551
	CHPF3642C6C*	A*VC960804CNA*	23,600	16,900	15.0	12.5	810	8711549
	CHPF3642C6C*	G*VC960804CNA*	23,600	16,900	15.0	12.5	810	8711552
	CHPF3642C6C*	A*VM970804CNA*	23,600	16,900	15.0	12.5	810	8711550
	CHPF3642C6C*	A*VC80805C*B*	23,600	16,900	15.0	12.5	725	8711548
	CHPF3642C6C*	G*VM970804CNA*	23,600	16,900	15.0	12.5	810	8711553
	CHPF3642C6C*+TXV	G*VC80805D*B*	23,600	17,400	15.0	12.5	800	9923331
	CHPF3642C6C*+TXV	G*VC80805C*B*	23,600	16,900	15.0	12.5	725	8711557
	CHPF3642C6C*+TXV	A*VC80805C*B*	23,600	16,900	15.0	12.5	725	8711554
	CHPF3642C6C*+TXV	G*VM970804CNA*	23,600	16,900	15.0	12.5	810	8711559
	CHPF3642C6C*+TXV	A*VM970804CNA*	23,600	16,900	15.0	12.5	810	8711556
	CHPF3642C6C*+TXV	G*VC960804CNA*	23,600	16,900	15.0	12.5	810	8711558
	CHPF3642C6C*+TXV	A*VC960804CNA*	23,600	16,900	15.0	12.5	810	8711555
	CSCF3036N6D*	G*VC80804C*B*	23,600	17,400	15.0	12.5	800	9923325

See Notes on Page 71.

OUTDOOR UNIT	INDOOR UNITS		COOLING RATINGS				CFM	AHRI #
	COILS/AIR HANDLERS	FURNACES	TOTAL <sup>1</sup>	SENS. <sup>1</sup>	SEER <sup>2</sup>	EER <sup>3</sup>		
GSX14 0251L* (Contd.)	CSCF3036N6D*	G*VC80805D*B*	23,600	17,400	15.0	12.5	800	9923332
	CSCF3036N6D*	G*VC960403BNA*	23,600	16,900	15.0	12.5	805	8711571
	CSCF3036N6D*	G*VC960803BNA*	23,600	16,900	15.0	12.5	800	8711573
	CSCF3036N6D*	G*VM970804CNA*	23,600	16,900	15.0	12.5	810	8711577
	CSCF3036N6D*	A*VC960803BNA*	23,600	16,900	15.0	12.5	800	8711564
	CSCF3036N6D*	A*VM970804CNA*	23,600	16,900	15.0	12.5	810	8711568
	CSCF3036N6D*	A*VM970603BNA*	23,600	16,900	15.0	12.5	820	8711566
	CSCF3036N6D*	A*VC960403BNA*	23,600	16,900	15.0	12.5	805	8711562
	CSCF3036N6D*	G*VM970603BNA*	23,600	16,900	15.0	12.5	820	8711575
	CSCF3036N6D*	A*VC960804CNA*	23,600	16,900	15.0	12.5	810	8711565
	CSCF3036N6D*	G*VC80805C*B*	23,600	16,900	15.0	12.5	725	8711570
	CSCF3036N6D*	G*VC960603BNA*	23,600	16,900	15.0	12.5	820	8711572
	CSCF3036N6D*	G*VM970803BNA*	23,600	16,900	15.0	12.5	800	8711576
	CSCF3036N6D*	A*VC80604B*B*	23,600	16,900	15.0	12.5	750	8711560
	CSCF3036N6D*	A*VM970803BNA*	23,600	16,900	15.0	12.5	800	8711567
	CSCF3036N6D*	G*VC80604B*B*	23,600	16,900	15.0	12.5	750	8711569
	CSCF3036N6D*	A*VC80805C*B*	23,600	16,900	15.0	12.5	725	8711561
	CSCF3036N6D*	A*VC960603BNA*	23,600	16,900	15.0	12.5	820	8711563
	CSCF3036N6D*	G*VC960804CNA*	23,600	16,900	15.0	12.5	810	8711574
	CSCF3036N6D*+EEP		23,200	16,700	14.0	12.2	800	8711578
	CSCF3036N6D*+EEP+TXV		23,200	16,700	14.0	12.2	800	8711579
	CSCF3036N6D*+TXV	G*EC960303ANA*	23,000	16,500	14.0	12.2	800	10516016
	CSCF3036N6D*+TXV	G*EC960403ANA*	23,000	16,500	14.0	12.2	800	10516021
	CSCF3036N6D*+TXV	G*VC80804C*B*	23,600	17,400	15.0	12.5	800	9923326
	CSCF3036N6D*+TXV	G*VC80805D*B*	23,600	17,400	15.0	12.5	800	9923333
	CSCF3036N6D*+TXV	G*VC80805C*B*	23,600	16,900	15.0	12.5	725	8711590
	CSCF3036N6D*+TXV	A*VC960804CNA*	23,600	16,900	15.0	12.5	810	8711585
	CSCF3036N6D*+TXV	G*VM970804CNA*	23,600	16,900	15.0	12.5	810	8711597
	CSCF3036N6D*+TXV	G*VM970803BNA*	23,600	16,900	15.0	12.5	800	8711596
	CSCF3036N6D*+TXV	G*VC960804CNA*	23,600	16,900	15.0	12.5	810	8711594
	CSCF3036N6D*+TXV	A*VM970803BNA*	23,600	16,900	15.0	12.5	800	8711587
	CSCF3036N6D*+TXV	G*VC960403BNA*	23,600	16,900	15.0	12.5	805	8711591
	CSCF3036N6D*+TXV	A*VC960803BNA*	23,600	16,900	15.0	12.5	800	8711584
	CSCF3036N6D*+TXV	G*VC960603BNA*	23,600	16,900	15.0	12.5	820	8711592
	CSCF3036N6D*+TXV	G*VC80604B*B*	23,600	16,900	15.0	12.5	750	8711589
	CSCF3036N6D*+TXV	A*VM970603BNA*	23,600	16,900	15.0	12.5	820	8711586
	CSCF3036N6D*+TXV	A*VC960603BNA*	23,600	16,900	15.0	12.5	820	8711583
	CSCF3036N6D*+TXV	A*VC80805C*B*	23,600	16,900	15.0	12.5	725	8711581
	CSCF3036N6D*+TXV	G*VC960803BNA*	23,600	16,900	15.0	12.5	800	8711593
	CSCF3036N6D*+TXV	G*VM970603BNA*	23,600	16,900	15.0	12.5	820	8711595
	CSCF3036N6D*+TXV	A*VC80604B*B*	23,600	16,900	15.0	12.5	750	8711580
	CSCF3036N6D*+TXV	A*VM970804CNA*	23,600	16,900	15.0	12.5	810	8711588
	CSCF3036N6D*+TXV	A*VC960403BNA*	23,600	16,900	15.0	12.5	805	8711582
	CSCF3642N6D*	G*EC960403BNA*	24,000	17,200	14.5	12.2	800	10338214
	CSCF3642N6D*	A*EC960302BNA*	23,400	16,800	14.5	12.2	750	8711598
	CSCF3642N6D*	A*EC960803BNA*	23,400	16,800	14.5	12.2	750	8711601
	CSCF3642N6D*	A*EC960402BNA*	23,400	16,800	14.5	12.2	775	8711599
	CSCF3642N6D*	G*EC960803BNA*	23,400	16,800	14.5	12.2	750	8711605
	CSCF3642N6D*	A*EC960603BNA*	23,400	16,800	14.5	12.2	725	8711600
	CSCF3642N6D*	G*EC960302BNA*	23,400	16,800	14.5	12.2	750	8711602
	CSCF3642N6D*	G*EC960402BNA*	23,400	16,800	14.5	12.2	775	8711603
	CSCF3642N6D*	G*EC960603BNA*	23,400	16,800	14.5	12.2	725	8711604
	CSCF3642N6D*+TXV	G*EC960403BNA*	24,000	17,200	15.0	12.5	800	10338215
	CSCF3642N6D*+TXV	G*EC960803BNA*	23,400	16,800	14.5	12.2	750	8711613
	CSCF3642N6D*+TXV	A*EC960603BNA*	23,400	16,800	14.5	12.2	725	8711608
	CSCF3642N6D*+TXV	A*EC960302BNA*	23,400	16,800	14.5	12.2	750	8711606
	CSCF3642N6D*+TXV	A*EC960402BNA*	23,400	16,800	14.5	12.2	775	8711607
	CSCF3642N6D*+TXV	G*EC960302BNA*	23,400	16,800	14.5	12.2	750	8711610
	CSCF3642N6D*+TXV	A*EC960803BNA*	23,400	16,800	14.5	12.2	750	8711609
	CSCF3642N6D*+TXV	G*EC960402BNA*	23,400	16,800	14.5	12.2	775	8711611
	CSCF3642N6D*+TXV	G*EC960603BNA*	23,400	16,800	14.5	12.2	725	8711612

See Notes on Page 71.

OUTDOOR UNIT	INDOOR UNITS		COOLING RATINGS				CFM	AHRI #
	COILS/AIR HANDLERS	FURNACES	TOTAL <sup>1</sup>	SENS. <sup>1</sup>	SEER <sup>2</sup>	EER <sup>3</sup>		
GSX14 0301K*	ARUF31B14A*		28,200	21,000	14.0	11.5	870	7984193
	ASPT36C14A*		29,000	21,600	14.5	12.0	1,010	7516241
	ASPT37B14A*		29,000	21,600	14.5	12.0	945	8242058
	ASPT37C14A*		29,000	21,600	15.0	12.5	1,045	8242059
	ASPT39C14B*		29,000	21,600	14.5	12.0	955	201830173
	AVPTC36C14A*		29,000	21,600	14.5	12.0	1,085	7516242
	AVPTC37B14A*		29,000	21,600	14.5	12.0	925	8996136
	AVPTC37C14A*		29,200	21,800	15.0	12.5	930	8996137
	AVPTC39C14A*		29,000	21,600	14.5	12.0	1,050	10206661
	AWUF31XX16A*		28,000	20,800	14.0	11.5	950	7516243
	AWUF31XX16A*+TXV		28,400	21,200	14.5	11.5	1,000	7516244
	AWUF32XX16A*		28,000	20,800	14.0	11.5	950	7516245
	AWUF32XX16A*+TXV		28,400	21,200	14.5	11.5	1,000	7516246
	AWUF37XX16B*		28,400	21,200	14.0	11.5	1,000	7516247
	AWUF37XX16B*+TXV		28,600	21,200	14.5	11.5	1,000	7516248
	CA*F3137*6A*+EEP		28,800	21,400	14.0	11.5	1,000	8187465
	CA*F3137*6A*+EEP+TXV		28,800	21,400	14.0	11.5	1,000	8187466
	CA*F3137*6A*+MBVC1200**-1A*		28,800	21,400	14.5	11.5	950	8187467
	CA*F3137*6A*+MBVC1200**-1A*+TXV		28,800	21,400	14.5	12.0	950	8187468
	CA*F3642*6D*+EEP		28,800	21,400	14.0	11.5	1,000	7516249
	CA*F3642*6D*+EEP+TXV		28,800	21,400	14.0	11.5	1,000	7516250
	CA*F3642*6D*+MBVC1200**-1A*		28,800	21,400	14.5	11.5	980	7519535
	CA*F3642*6D*+MBVC1200**-1A*+TXV		28,800	21,400	14.5	12.0	980	7516251
	CA*F3642*6D*+MBVC1600**-1A*		28,800	21,400	14.5	11.5	1,000	7516252
	CA*F3642*6D*+MBVC1600**-1A*+TXV		28,800	21,400	14.5	12.0	1,000	7516253
	CA*F3743*6D*+EEP		28,800	21,400	14.0	11.5	1,000	7516289
	CA*F3743*6D*+EEP+TXV		28,800	21,400	14.0	11.5	1,000	7516290
	CAPT3743*4A*+EEP		28,800	21,400	14.5	11.5	1,000	7516326
	CAPT3743*4A*+MBVC1200**-1A*		28,800	21,400	14.5	12.0	980	7516327
	CAPT3743*4A*+MBVC1600**-1A*		28,800	21,400	14.5	12.0	1,000	7516328
	CHPF3642C6C*+EEP		28,800	21,400	14.0	11.5	1,000	7516368
	CHPF3642C6C*+EEP+TXV		28,800	21,400	14.0	11.5	1,000	7516369
	CHPF3642C6C*+MBVC1200**-1A*		28,800	21,400	14.5	12.0	1,000	7519536
	CHPF3642C6C*+MBVC1200**-1A*+TXV		28,800	21,400	14.5	12.0	1,000	7516370
	CHPF3642C6C*+MBVC1600**-1A*		28,800	21,400	14.5	12.0	1,000	7516371
	CHPF3642C6C*+MBVC1600**-1A*+TXV		28,800	21,400	14.5	12.0	1,000	7516372
	CHPF3743C6B*+EEP		28,800	21,400	14.0	11.5	1,000	7516400
	CHPF3743C6B*+EEP+TXV		28,800	21,400	14.0	11.5	1,000	7516401
	CHPF3743D6B*+EEP		28,800	21,400	14.0	11.5	1,000	7516402
	CHPF3743D6B*+EEP+TXV		28,800	21,400	14.0	11.5	1,000	7516403
	CSCF3642N6D*+EEP		28,600	21,200	14.0	11.5	1,000	7516404
	CSCF3642N6D*+EEP+TXV		28,600	21,200	14.0	11.5	1,000	7516405
	CA*F3137*6A*+TXV	G*E80603B*B*	28,800	21,400	14.5	11.5	1,000	8187469
	CA*F3642*6D*+TXV	G*E80603B*B*	28,800	21,400	14.5	11.5	1,050	7516268
	CA*F3743*6D*+TXV	G*E80603B*B*	28,800	21,400	14.5	12.0	1,050	7516305
	CAPT3743*4A*	G*E80603B*B*	28,800	21,400	14.5	11.5	1,050	7516343
	CHPF3642C6C*+TXV	G*E80603B*B*	28,800	21,400	14.5	11.5	1,050	7516383
	CSCF3642N6D*+TXV	G*E80603B*B*	28,800	21,400	14.5	11.5	1,050	7516420
	CA*F3642*6D*+TXV	G*E80805C*B*	28,800	21,400	14.5	11.5	1,060	7516269
	CA*F3743*6D*+TXV	G*E80805C*B*	28,800	21,400	14.5	12.0	1,060	7516306
	CAPT3743*4A*	G*E80805C*B*	28,800	21,400	14.5	11.5	1,060	7516344
	CHPF3642C6C*+TXV	G*E80805C*B*	28,800	21,400	14.5	11.5	1,000	7516384
	CSCF3642N6D*+TXV	G*E80805C*B*	28,800	21,400	14.5	11.5	1,060	7516421
	CA*F3642*6D*+TXV	G*E81005C*B*	28,800	21,400	14.5	11.5	1,080	7516270
	CA*F3743*6D*+TXV	G*E81005C*B*	28,800	21,400	14.5	11.5	1,080	7516307
	CAPT3743*4A*	G*E81005C*B*	28,800	21,400	14.5	11.5	1,080	7516345
	CHPF3642C6C*+TXV	G*E81005C*B*	28,800	21,400	14.5	11.5	1,080	7516385
	CSCF3642N6D*+TXV	G*E81005C*B*	28,600	21,200	14.5	11.5	1,070	7520286
	CA*F3137*6A*+TXV	G*EC960302BNA*	28,200	21,000	14.5	11.5	940	8187475



OUTDOOR UNIT	INDOOR UNITS		COOLING RATINGS				CFM	AHRI #
	COILS/AIR HANDLERS	FURNACES	TOTAL <sup>1</sup>	SENS. <sup>1</sup>	SEER <sup>2</sup>	EER <sup>3</sup>		
GSX14 0301K* (Contd.)	CA*F3642*6D*+TXV	G*EC960302BNA*	28,200	21,000	14.5	11.5	940	7516271
	CA*F3743*6D*+TXV	G*EC960302BNA*	28,400	21,200	14.5	11.5	940	7516308
	CAPT3743*4A*	G*EC960302BNA*	28,200	21,000	14.5	11.5	940	7516346
	CHPF3642C6C*+TXV	G*EC960302BNA*	28,400	21,200	14.5	11.5	940	7516386
	CSCF3642N6D*+TXV	G*EC960302BNA*	28,200	21,000	14.5	11.5	940	7516422
	CA*F3137*6A*+TXV	G*EC960402BNA*	28,200	21,000	14.5	11.5	925	8187476
	CA*F3642*6D*+TXV	G*EC960402BNA*	28,200	21,000	14.5	11.5	925	7516272
	CA*F3743*6D*+TXV	G*EC960402BNA*	28,400	21,200	14.5	11.5	925	7516309
	CAPT3743*4A*	G*EC960402BNA*	28,200	21,000	14.5	11.5	925	7516347
	CHPF3642C6C*+TXV	G*EC960402BNA*	28,400	21,200	14.5	11.5	925	7516387
	CSCF3642N6D*+TXV	G*EC960402BNA*	28,200	21,000	14.5	11.5	925	7516423
	CA*F3137*6A*+TXV	G*EC960603ANA*	28,200	21,000	14.5	11.5	950	10516022
	CA*F3137*6A*+TXV	G*EC960603BNA*	28,200	21,000	14.5	11.5	965	8187477
	CA*F3642*6D*+TXV	G*EC960603BNA*	28,200	21,000	14.5	11.5	965	7516273
	CA*F3743*6D*+TXV	G*EC960603BNA*	28,400	21,200	14.5	11.5	965	7516310
	CAPT3743*4A*	G*EC960603BNA*	28,200	21,000	14.5	11.5	965	7516348
	CHPF3642C6C*+TXV	G*EC960603BNA*	28,400	21,200	14.5	11.5	965	7516388
	CSCF3642N6D*+TXV	G*EC960603BNA*	28,200	21,000	14.5	11.5	965	7516424
	CA*F3137*6A*+TXV	G*EC960803BNA*	28,200	21,000	14.5	11.5	950	8187478
	CA*F3642*6D*+TXV	G*EC960803BNA*	28,200	21,000	14.5	11.5	950	7516274
	CA*F3743*6D*+TXV	G*EC960803BNA*	28,400	21,200	14.5	11.5	950	7516311
	CAPT3743*4A*	G*EC960803BNA*	28,200	21,000	14.5	11.5	950	7516349
	CHPF3642C6C*+TXV	G*EC960803BNA*	28,400	21,200	14.5	11.5	950	7516389
	CSCF3642N6D*+TXV	G*EC960803BNA*	28,400	21,200	14.5	11.5	950	7516425
	CA*F3642*6D*+TXV	G*EC961004CNA*	28,600	21,200	14.5	11.5	1,025	7516275
	CA*F3743*6D*+TXV	G*EC961004CNA*	28,800	21,400	14.5	11.5	1,025	7516312
	CAPT3743*4A*	G*EC961004CNA*	28,600	21,200	14.5	11.5	1,025	7516350
	CHPF3642C6C*+TXV	G*EC961004CNA*	28,800	21,400	14.5	11.5	1,025	7516390
	CSCF3642N6D*+TXV	G*EC961004CNA*	28,400	21,200	14.5	11.5	1,025	7516426
	CA*F3137*6A*+TXV	G*VC80603B*B*	28,800	21,400	14.5	11.5	900	9923334
	CA*F3642*6D*+TXV	G*VC80603B*B*	28,800	21,400	14.5	11.5	900	9923335
	CA*F3743*6D*+TXV	G*VC80603B*B*	28,800	21,400	14.5	12.0	900	9923336
	CAPT3743*4A*	G*VC80603B*B*	28,800	21,400	14.5	11.5	900	9923337
	CHPF3636B6C*+TXV	G*VC80603B*B*	28,600	21,200	14.5	11.5	900	9923338
	CSCF3642N6D*+TXV	G*VC80603B*B*	28,800	21,400	14.5	11.5	900	9923339
	CA*F3137*6A*+TXV	G*VC80604B*B*	28,400	21,200	14.5	11.5	1,000	8187470
	CA*F3642*6D*+TXV	G*VC80604B*B*	28,400	21,200	14.5	11.5	1,000	7516276
	CA*F3743*6D*+TXV	G*VC80604B*B*	28,600	21,200	14.5	11.5	1,000	7516313
	CAPT3743*4A*	G*VC80604B*B*	28,400	21,200	14.5	11.5	1,000	7516351
	CHPF3642C6C*+TXV	G*VC80604B*B*	28,600	21,200	14.5	11.5	1,000	7516391
	CSCF3642N6D*+TXV	G*VC80604B*B*	28,600	21,200	14.5	11.5	1,000	7516427
	CA*F3137*6A*+TXV	G*VC80803B*B*	28,800	21,400	14.5	11.5	950	9923340
	CA*F3642*6D*+TXV	G*VC80803B*B*	28,800	21,400	14.5	11.5	950	9923341
	CA*F3743*6D*+TXV	G*VC80803B*B*	28,800	21,400	14.5	12.0	950	9923342
	CAPT3743*4A*	G*VC80803B*B*	28,800	21,400	14.5	11.5	950	9923343
	CHPF3636B6C*+TXV	G*VC80803B*B*	28,600	21,200	14.5	11.5	950	9923344
	CSCF3642N6D*+TXV	G*VC80803B*B*	28,800	21,400	14.5	11.5	950	9923345
	CA*F3642*6D*+TXV	G*VC80804C*B*	28,400	21,200	14.5	11.5	1,050	9923346
	CA*F3743*6D*+TXV	G*VC80804C*B*	28,600	21,200	14.5	11.5	1,050	9923347
	CAPT3743*4A*	G*VC80804C*B*	28,400	21,200	14.5	11.5	1,050	9923348
	CHPF3642C6C*+TXV	G*VC80804C*B*	28,600	21,200	14.5	11.5	1,000	9923349
	CSCF3642N6D*+TXV	G*VC80804C*B*	28,600	21,200	14.5	11.5	1,050	9923350
	CA*F3642*6D*+TXV	G*VC80805C*B*	28,400	21,200	14.5	11.5	990	7516277
	CA*F3743*6D*+TXV	G*VC80805C*B*	28,600	21,200	14.5	11.5	990	7516314
	CAPT3743*4A*	G*VC80805C*B*	28,400	21,200	14.5	11.5	990	7516352
	CHPF3642C6C*+TXV	G*VC80805C*B*	28,600	21,200	14.5	11.5	990	7516392
	CSCF3642N6D*+TXV	G*VC80805C*B*	28,600	21,200	14.5	11.5	990	7516428
	CA*F3642*6D*+TXV	G*VC80805D*B*	28,400	21,200	14.5	11.5	1,000	9923351
	CA*F3743*6D*+TXV	G*VC80805D*B*	28,600	21,200	14.5	11.5	1,000	9923352

See Notes on Page 71.



OUTDOOR UNIT	INDOOR UNITS		COOLING RATINGS				CFM	AHRI #
	COILS/AIR HANDLERS	FURNACES	TOTAL <sup>1</sup>	SENS. <sup>1</sup>	SEER <sup>2</sup>	EER <sup>3</sup>		
GSX14 0301K* (Contd.)	CAPT3743*4A*	G*VC80805D*B*	28,400	21,200	14.5	11.5	1,000	9923353
	CHPF3642C6C*+TXV	G*VC80805D*B*	28,600	21,200	14.5	11.5	1,000	9923354
	CSCF3642N6D*+TXV	G*VC80805D*B*	28,600	21,200	14.5	11.5	1,000	9923355
	CA*F3642*6D*+TXV	G*VC81005C*B*	28,400	21,200	14.5	11.5	1,000	7516278
	CA*F3743*6D*+TXV	G*VC81005C*B*	28,600	21,200	14.5	11.5	1,000	7516315
	CAPT3743*4A*	G*VC81005C*B*	28,400	21,200	14.5	11.5	1,000	7516353
	CHPF3642C6C*+TXV	G*VC81005C*B*	28,600	21,200	14.5	11.5	1,000	7516393
	CSCF3642N6D*+TXV	G*VC81005C*B*	28,600	21,200	14.5	11.5	1,000	7516429
	CA*F3137*6A*+TXV	G*VC960403BNA*	28,600	21,200	14.5	11.5	1,000	8187471
	CA*F3642*6D*+TXV	G*VC960403BNA*	28,600	21,200	14.5	11.5	1,000	7516279
	CA*F3743*6D*+TXV	G*VC960403BNA*	28,800	21,400	14.5	11.5	1,000	7516316
	CAPT3743*4A*	G*VC960403BNA*	28,600	21,200	14.5	11.5	1,000	7516354
	CHPF3636B6C*+TXV	G*VC960403BNA*	28,800	21,400	14.5	11.5	1,000	7516364
	CSCF3642N6D*+TXV	G*VC960403BNA*	28,800	21,400	14.5	11.5	1,000	7516430
	CA*F3137*6A*+TXV	G*VC960603BNA*	28,800	21,400	14.5	11.5	1,000	8187472
	CA*F3642*6D*+TXV	G*VC960603BNA*	28,800	21,400	14.5	11.5	1,040	7516280
	CA*F3743*6D*+TXV	G*VC960603BNA*	28,800	21,400	14.5	11.5	1,040	7516317
	CAPT3743*4A*	G*VC960603BNA*	28,600	21,200	14.5	11.5	1,040	7516355
	CHPF3636B6C*+TXV	G*VC960603BNA*	28,800	21,400	14.5	11.5	1,040	7516365
	CSCF3642N6D*+TXV	G*VC960603BNA*	28,800	21,400	14.5	11.5	1,040	7516431
	CA*F3137*6A*+TXV	G*VC960803BNA*	28,600	21,200	14.5	11.5	950	8187473
	CA*F3642*6D*+TXV	G*VC960803BNA*	28,600	21,200	14.5	11.5	975	7516281
	CA*F3743*6D*+TXV	G*VC960803BNA*	28,600	21,200	14.5	11.5	975	7516318
	CAPT3743*4A*	G*VC960803BNA*	28,400	21,200	14.5	11.5	975	7516356
	CHPF3636B6C*+TXV	G*VC960803BNA*	28,600	21,200	14.5	11.5	975	7516366
	CSCF3642N6D*+TXV	G*VC960803BNA*	28,600	21,200	14.5	11.5	975	7516432
	CA*F3642*6D*	G*VC960804CNA*	28,600	21,200	14.5	11.5	1,000	7516287
	CA*F3642*6D*+TXV	G*VC960804CNA*	28,600	21,200	14.5	11.5	1,000	7516282
	CA*F3743*6D*	G*VC960804CNA*	28,800	21,400	14.5	11.5	1,000	7516324
	CA*F3743*6D*+TXV	G*VC960804CNA*	28,800	21,400	14.5	11.5	1,000	7516319
	CAPT3743*4A*	G*VC960804CNA*	28,600	21,200	14.5	11.5	1,000	7516357
	CHPF3642C6C*	G*VC960804CNA*	28,800	21,400	14.5	11.5	1,000	7516398
	CHPF3642C6C*+TXV	G*VC960804CNA*	28,800	21,400	14.5	11.5	1,000	7516394
	CSCF3642N6D*	G*VC960804CNA*	28,800	21,400	14.5	11.5	1,000	7516438
	CSCF3642N6D*+TXV	G*VC960804CNA*	28,800	21,400	14.5	11.5	1,000	7516433
	CA*F3137*6A*+TXV	G*VM970603BNA*	28,600	21,200	14.5	11.5	1,000	8187474
	CA*F3642*6D*+TXV	G*VM970603BNA*	28,600	21,200	14.5	11.5	1,040	7516283
	CA*F3743*6D*+TXV	G*VM970603BNA*	28,600	21,200	14.5	11.5	1,040	7516320
	CAPT3743*4A*	G*VM970603BNA*	28,600	21,200	14.5	11.5	1,040	7516358
	CHPF3636B6C*+TXV	G*VM970603BNA*	28,600	21,200	14.5	11.5	1,040	7516367
	CSCF3642N6D*+TXV	G*VM970603BNA*	28,600	21,200	14.5	11.5	1,040	7516434
	CA*F3642*6D*	G*VM970804CNA*	28,600	21,200	14.5	11.5	1,000	7516288
	CA*F3642*6D*+TXV	G*VM970804CNA*	28,600	21,200	14.5	11.5	1,000	7516284
	CA*F3743*6D*	G*VM970804CNA*	28,600	21,200	14.5	11.5	1,000	7516325
	CA*F3743*6D*+TXV	G*VM970804CNA*	28,600	21,200	14.5	11.5	1,000	7516321
	CAPT3743*4A*	G*VM970804CNA*	28,600	21,200	14.5	11.5	1,000	7516359
	CHPF3642C6C*	G*VM970804CNA*	28,600	21,200	14.5	11.5	1,000	7516399
	CHPF3642C6C*+TXV	G*VM970804CNA*	28,600	21,200	14.5	11.5	1,000	7516395
	CSCF3642N6D*	G*VM970804CNA*	28,600	21,200	14.5	11.5	1,000	7516439
	CSCF3642N6D*+TXV	G*VM970804CNA*	28,600	21,200	14.5	11.5	1,000	7516435
GSX14 0311K*	ASPT39C14B*		28,000	22,000	15.0	12.5	1,000	201830177
	CAPT3743*4A*		28,200	22,200	14.0	12.2	870	7984194
	CHPF3636B6C*+TXV		28,400	22,400	14.0	12.2	1,050	7984195
	CSCF3642N6D*+TXV		27,400	21,564	14.0	12.2	950	10341504
	CA*F3137*6A*+TXV		28,000	22,000	15.0	12.5	1,010	7516440
	CA*F3642*6D*+TXV		29,000	22,800	14.5	12.2	945	8242060
	CA*F3743*6D*+TXV		29,000	22,800	15.0	12.5	1,045	8242061
	CAPT3743*4A*		28,000	22,000	15.0	12.5	1,000	10206639
	CHPF3642C6C*+TXV		27,400	21,564	14.0	12.2	950	10341507
	CSCF3642N6D*+TXV		28,000	22,000	15.0	12.5	1,000	7516441

OUTDOOR UNIT	INDOOR UNITS		COOLING RATINGS				CFM	AHRI #
	COILS/AIR HANDLERS	FURNACES	TOTAL <sup>1</sup>	SENS. <sup>1</sup>	SEER <sup>2</sup>	EER <sup>3</sup>		
GSX14 0311K* (Contd.)	CA*F3137*6A*+TXV		28,000	22,000	14.5	12.2	925	8996138
	CA*F3642*6D*+TXV		28,200	22,200	15.0	12.5	930	8996139
	CA*F3743*6D*+TXV		28,000	22,000	15.0	12.5	965	10206662
	CAPT3743*4A*		28,000	22,000	14.0	12.2	1,000	7516442
	CHPF3636B6C*+TXV		28,000	22,000	14.5	12.2	1,000	7516443
	CSCF3642N6D*+TXV		28,000	22,000	14.0	12.2	950	7516444
	CA*F3642*6D*+TXV		28,000	22,000	14.5	12.2	950	7516445
	CA*F3743*6D*+TXV		28,000	22,000	14.0	12.2	950	7516446
	CAPT3743*4A*		28,000	22,000	14.5	12.2	950	7516447
	CHPF3642C6C*+TXV	G*EC960303ANA*	28,200	22,200	14.5	12.5	975	10516027
	CSCF3642N6D*+TXV	G*EC960403ANA*	28,200	22,200	15.0	12.5	975	10516028
	CA*F3642*6D*+TXV	G*EC960603ANA*	28,200	22,200	14.5	12.5	950	10516026
	CA*F3743*6D*+TXV	G*EC960403BNA*	28,000	22,000	15.0	12.5	1,000	10338222
	CAPT3743*4A*	G*VC80603B*B*	28,400	23,000	14.5	12.2	1,000	9923361
	CHPF3642C6C*+TXV	G*VC80803B*B*	28,400	23,000	14.5	12.2	1,050	9923366
	CSCF3642N6D*+TXV	A*VC960403BNA*	28,600	22,600	15.0	12.5	1,000	7520295
	CA*F3642*6D*+TXV	A*EC960803BNA*	28,200	22,200	15.0	12.5	950	7520290
	CA*F3743*6D*+TXV	A*VC80604B*B*	28,400	22,400	15.0	12.5	1,000	7520292
	CAPT3743*4A*	A*VC960803BNA*	28,400	22,400	15.0	12.5	975	7520297
	CHPF3642C6C*+TXV	A*VC960603BNA*	28,600	22,600	15.0	12.5	1,040	7520296
	CSCF3642N6D*+TXV	G*EC960402BNA*	28,200	22,200	15.0	12.5	925	7520303
	CA*F3642*6D*+TXV	G*EC960803BNA*	28,200	22,200	15.0	12.5	950	7520305
	CA*F3743*6D*+TXV	A*EC960402BNA*	28,200	22,200	15.0	12.5	925	7520288
	CAPT3743*4A*	A*EC960603BNA*	28,200	22,200	15.0	12.5	965	7520289
	CHPF3642C6C*+TXV	G*VC80604B*B*	28,400	22,400	15.0	12.5	1,000	7520307
	CSCF3642N6D*+TXV	G*VM970603BNA*	28,400	22,400	15.0	12.5	1,040	7520313
	CA*F3137*6A*+TXV	G*EC960603BNA*	28,200	22,200	15.0	12.5	965	7520304
	CA*F3642*6D*+TXV	G*EC80603B*B*	28,400	22,400	14.5	12.2	1,050	7520299
	CA*F3743*6D*+TXV	A*VM970603BNA*	28,400	22,400	15.0	12.5	1,040	7520298
	CAPT3743*4A*	G*VC960803BNA*	28,400	22,400	15.0	12.5	975	7520312
	CHPF3636B6C*+TXV	G*VC960603BNA*	28,600	22,600	15.0	12.5	1,040	7520311
	CSCF3642N6D*+TXV	G*VC960403BNA*	28,600	22,600	15.0	12.5	1,000	7520310
	CA*F3137*6A*+TXV	A*EC960302BNA*	28,200	22,200	15.0	12.5	940	7520287
	CA*F3642*6D*+TXV	G*EC960302BNA*	28,200	22,200	15.0	12.5	940	7520302
	CA*F3743*6D*+TXV		28,600	22,600	14.0	12.2	1,000	7516452
	CAPT3743*4A*		28,600	22,600	14.0	12.2	1,000	7516453
	CHPF3636B6C*+TXV	A*VM970804CNA*	28,600	22,600	15.0	12.5	1,000	7516492
	CSCF3642N6D*+TXV	G*VM970804CNA*	28,600	22,600	15.0	12.5	1,000	7516494
	CA*F3137*6A*+TXV	G*VC960804CNA*	28,800	22,600	15.0	12.5	1,000	7516493
	CA*F3642*6D*+TXV	A*VC960804CNA*	28,800	22,600	15.0	12.5	1,000	7516491
	CA*F3743*6D*+TXV	G*EC960403BNA*	28,000	22,000	15.0	12.5	1,000	10338223
	CAPT3743*4A*	G*VC80603B*B*	28,400	23,000	15.0	12.5	1,000	9923362
	CHPF3636B6C*+TXV	G*VC80803B*B*	28,400	23,000	15.0	12.5	1,050	9923367
	CSCF3642N6D*+TXV	G*VC80804C*B*	28,600	23,200	15.0	12.5	1,050	9923371
	CA*F3642*6D*	G*VC80805D*B*	28,600	23,200	15.0	12.5	1,000	9923375
	CA*F3642*6D*+TXV	G*EC80603B*B*	28,400	22,400	15.0	12.5	1,050	7516474
	CA*F3743*6D*	G*EC960803BNA*	28,400	22,400	15.0	12.5	950	7516480
	CA*F3743*6D*+TXV	G*VC80805C*B*	28,600	22,600	15.0	12.5	990	7516483
	CAPT3743*4A*	A*VC80604B*B*	28,600	22,600	15.0	12.5	1,000	7516465
	CHPF3642C6C*	G*VC960804CNA*	28,800	22,600	15.0	12.5	1,000	7516488
	CHPF3642C6C*+TXV	G*VC960803BNA*	28,400	22,400	15.0	12.5	975	7516487
	CSCF3642N6D*	G*VC960403BNA*	28,800	22,600	15.0	12.5	1,000	7516485
	CSCF3642N6D*+TXV	G*VC80604B*B*	28,600	22,600	15.0	12.5	1,000	7516482
	CA*F3137*6A*+TXV	G*EC81005C*B*	28,400	22,400	15.0	12.5	1,000	7516476
	CA*F3642*6D*+TXV	G*EC960603BNA*	28,400	22,400	15.0	12.5	965	7516479
	CA*F3743*6D*+TXV	A*EC960603BNA*	28,400	22,400	15.0	12.5	965	7516462
	CAPT3743*4A*	A*VC960403BNA*	28,800	22,600	15.0	12.5	1,000	7516468
	CHPF3636B6C*+TXV	G*EC960402BNA*	28,400	22,400	15.0	12.5	925	7516478
	CSCF3642N6D*+TXV	G*VM970804CNA*	28,600	22,600	15.0	12.5	1,000	7516490
	CA*F3642*6D*	A*VM970603BNA*	28,400	22,400	15.0	12.5	1,040	7516472

OUTDOOR UNIT	INDOOR UNITS		COOLING RATINGS				CFM	AHRI #
	COILS/AIR HANDLERS	FURNACES	TOTAL <sup>1</sup>	SENS. <sup>1</sup>	SEER <sup>2</sup>	EER <sup>3</sup>		
GSX14 0311K* (Contd.)	CA*F3642*6D*+TXV	G*VM970603BNA*	28,400	22,400	15.0	12.5	1,040	7516489
	CA*F3743*6D*	G*E80805C*B*	28,600	22,600	15.0	12.5	1,000	7516475
	CA*F3743*6D*+TXV	G*EC960302BNA*	28,400	22,400	15.0	12.5	940	7516477
	CAPT3743*4A*	G*VC81005C*B*	28,600	22,600	15.0	12.5	1,000	7516484
	CHPF3642C6C*	A*EC960302BNA*	28,400	22,400	15.0	12.5	940	7516460
	CHPF3642C6C*+TXV	G*VC960603BNA*	28,600	22,600	15.0	12.5	1,040	7516486
	CSCF3642N6D*	A*EC960803BNA*	28,400	22,400	15.0	12.5	950	7516463
	CSCF3642N6D*+TXV	A*VC960603BNA*	28,600	22,600	15.0	12.5	1,040	7516469
	CA*F3743*6D*+TXV	A*VC80805C*B*	28,600	22,600	15.0	12.5	990	7516466
	CA*F3743*6D*+TXV	A*EC961004CNA*	28,800	22,600	15.0	12.5	1,025	7516464
	CA*F3743*6D*+TXV	A*VC960803BNA*	28,400	22,400	15.0	12.5	975	7516470
	CA*F3743*6D*+TXV	A*EC960402BNA*	28,400	22,400	15.0	12.5	925	7516461
	CA*F3743*6D*+TXV	A*VM970804CNA*	28,600	22,600	15.0	12.5	1,000	7516473
	CA*F3743*6D*+TXV	A*VC81005C*B*	28,600	22,600	15.0	12.5	1,000	7516467
	CA*F3743*6D*+TXV	A*VC960804CNA*	28,800	22,600	15.0	12.5	1,000	7516471
	CA*F3743*6D*+TXV	G*EC961004CNA*	28,800	22,600	15.0	12.5	1,025	7516481
	CAPT3743*4A*	G*EC960403BNA*	28,000	22,000	14.5	12.2	1,000	10338224
	CAPT3743*4A*	G*VC80603B*B*	28,400	23,000	14.5	12.2	1,000	9923363
	CAPT3743*4A*	G*VC80803B*B*	28,400	23,000	14.5	12.2	1,050	9923368
	CAPT3743*4A*	G*VC80804C*B*	28,400	23,000	14.5	12.2	1,050	9923372
	CAPT3743*4A*	A*VC960804CNA*	28,400	22,400	14.5	12.2	1,000	7516509
	CAPT3743*4A*	A*VC960603BNA*	28,400	22,400	14.5	12.2	1,040	7516507
	CAPT3743*4A*	G*EC961004CNA*	28,600	22,600	14.5	12.2	1,025	7516519
	CAPT3743*4A*	G*E80805C*B*	28,400	22,400	14.5	12.2	1,000	7516513
	CAPT3743*4A*	G*E80603B*B*	28,400	22,400	14.5	12.2	1,050	7516512
	CAPT3743*4A*	G*VC960603BNA*	28,400	22,400	14.5	12.2	1,040	7516524
	CAPT3743*4A*	A*VC960803BNA*	27,800	21,800	15.0	12.5	975	7516508
	CAPT3743*4A*	G*VC80604B*B*	28,400	22,400	14.5	12.2	1,000	7516520
	CAPT3743*4A*	G*EC960302BNA*	28,200	22,200	14.5	12.2	940	7516515
	CAPT3743*4A*	G*VM970804CNA*	28,400	22,400	14.5	12.2	1,000	7516528
	CAPT3743*4A*	A*VC81005C*B*	28,400	22,400	14.5	12.2	1,000	7516505
	CAPT3743*4A*	G*EC960402BNA*	28,200	22,200	14.5	12.2	925	7516516
	CAPT3743*4A*	A*EC960803BNA*	28,200	22,200	14.5	12.2	950	7516501
	CAPT3743*4A*	G*VC81005C*B*	28,400	22,400	14.5	12.2	1,000	7516522
	CAPT3743*4A*	A*EC960402BNA*	28,200	22,200	14.5	12.2	925	7516499
	CAPT3743*4A*	G*VC960403BNA*	28,400	22,400	14.5	12.2	1,000	7516523
	CAPT3743*4A*	A*VM970804CNA*	28,400	22,400	14.5	12.2	1,000	7516511
	CAPT3743*4A*	A*EC961004CNA*	28,600	22,600	14.5	12.2	1,025	7516502
	CAPT3743*4A*	G*VC960803BNA*	27,800	21,800	15.0	12.5	975	7516525
	CAPT3743*4A*	A*EC960302BNA*	28,200	22,200	14.5	12.2	940	7516498
	CAPT3743*4A*	A*VM970603BNA*	28,400	22,400	15.0	12.5	1,040	7516510
	CAPT3743*4A*	G*VC960804CNA*	28,400	22,400	14.5	12.2	1,000	7516526
	CAPT3743*4A*	G*VM970603BNA*	28,400	22,400	15.0	12.5	1,040	7516527
	CAPT3743*4A*	A*VC960403BNA*	28,400	22,400	14.5	12.2	1,000	7516506
	CAPT3743*4A*	A*VC80604B*B*	28,400	22,400	14.5	12.2	1,000	7516503
	CAPT3743*4A*	G*EC960803BNA*	28,200	22,200	14.5	12.2	950	7516518
	CAPT3743*4A*+EEP		28,000	22,000	14.5	12.2	1,000	7516495
	CAPT3743*4A*+MBVC1200**-1A*		28,600	22,600	15.0	12.5	1,000	7516496
	CAPT3743*4A*+MBVC1600**-1A*		28,600	22,600	15.0	12.5	1,000	7516497
	CHPF3636B6C*+TXV	G*VC80603B*B*	28,400	23,000	14.5	12.2	1,000	9923364
	CHPF3636B6C*+TXV	G*VC80803B*B*	28,400	23,000	14.5	12.2	950	9923369
	CHPF3636B6C*+TXV	G*VM970603BNA*	28,000	22,000	14.5	12.2	1,040	7516536
	CHPF3636B6C*+TXV	G*VC960803BNA*	28,000	22,000	14.5	12.2	975	7516535
	CHPF3636B6C*+TXV	A*VC960603BNA*	28,000	22,000	14.5	12.2	1,040	7516530
	CHPF3636B6C*+TXV	A*VM970603BNA*	28,000	22,000	14.5	12.2	1,040	7516532
	CHPF3636B6C*+TXV	G*VC960403BNA*	28,000	22,000	14.5	12.5	1,000	7516533
	CHPF3636B6C*+TXV	A*VC960803BNA*	28,000	22,000	14.5	12.2	975	7516531
	CHPF3636B6C*+TXV	G*VC960603BNA*	28,000	22,000	14.5	12.2	1,040	7516534
	CHPF3636B6C*+TXV	A*VC960403BNA*	28,000	22,000	14.5	12.5	1,000	7516529
	CHPF3642C6C*+EEP		28,600	22,600	14.0	12.2	1,000	7516537

OUTDOOR UNIT	INDOOR UNITS		COOLING RATINGS				CFM	AHRI #
	COILS/AIR HANDLERS	FURNACES	TOTAL <sup>1</sup>	SENS. <sup>1</sup>	SEER <sup>2</sup>	EER <sup>3</sup>		
GSX14 0311K* (Contd.)	CHPF3642C6C*+EEP+TXV		28,000	22,000	14.5	12.2	1,000	7516538
	CHPF3642C6C*+MBVC1200**-1A*		28,000	22,000	14.5	12.2	1,000	7519537
	CHPF3642C6C*+MBVC1200**-1A*+TXV		28,000	22,000	14.5	12.2	1,000	7516539
	CHPF3642C6C*+MBVC1600**-1A*		28,000	22,000	14.5	12.2	1,000	7516540
	CHPF3642C6C*+MBVC1600**-1A*+TXV		28,400	22,400	15.0	12.5	1,000	7516541
	CHPF3642C6C*+TXV	G*EC960403BNA*	28,000	22,000	14.5	12.2	975	10338225
	CHPF3642C6C*+TXV	G*VC80804C*B*	28,000	22,600	14.5	12.2	1,000	9923373
	CHPF3642C6C*+TXV	A*EC960803BNA*	28,400	22,400	14.5	12.2	950	7516545
	CHPF3642C6C*+TXV	A*EC960402BNA*	28,400	22,400	15.0	12.5	925	7516543
	CHPF3642C6C*+TXV	G*EC960803BNA*	28,400	22,400	14.5	12.2	950	7516551
	CHPF3642C6C*+TXV	G*E80603B*B*	28,000	22,000	14.5	12.2	1,050	7516547
	CHPF3642C6C*+TXV	G*VC80604B*B*	28,000	22,000	14.5	12.2	1,000	7516552
	CHPF3642C6C*+TXV	G*EC960402BNA*	28,400	22,400	15.0	12.5	925	7516549
	CHPF3642C6C*+TXV	A*VC80604B*B*	28,000	22,000	14.5	12.2	1,000	7516546
	CHPF3642C6C*+TXV	A*EC960302BNA*	28,400	22,400	14.5	12.2	940	7516542
	CHPF3642C6C*+TXV	A*EC960603BNA*	28,400	22,400	14.5	12.2	965	7516544
	CHPF3642C6C*+TXV	G*EC960603BNA*	28,400	22,400	14.5	12.2	965	7516550
	CHPF3642C6C*+TXV	G*EC960302BNA*	28,400	22,400	14.5	12.2	940	7516548
	CHPF3642D6C*	G*VM970804CNA*	28,600	22,600	14.5	12.2	1,000	7516568
	CHPF3642D6C*	A*VC960804CNA*	28,600	22,600	14.5	12.2	1,000	7516565
	CHPF3642D6C*	A*VM970804CNA*	28,600	22,600	14.5	12.2	1,000	7516566
	CHPF3642D6C*	G*VC960804CNA*	28,600	22,600	14.5	12.2	1,000	7516567
	CHPF3642D6C*+TXV	G*VC80805D*B*	28,400	23,000	15.0	12.5	1,000	9923376
	CHPF3642D6C*+TXV	A*VC960804CNA*	28,600	22,600	14.5	12.2	1,000	7516556
	CHPF3642D6C*+TXV	G*E80805C*B*	28,000	22,000	15.0	12.5	1,000	7516558
	CHPF3642D6C*+TXV	G*VC80805C*B*	28,600	22,600	15.0	12.5	990	7516561
	CHPF3642D6C*+TXV	G*VC960804CNA*	28,600	22,600	14.5	12.2	1,000	7516563
	CHPF3642D6C*+TXV	G*EC961004CNA*	28,800	22,600	15.0	12.5	1,025	7516560
	CHPF3642D6C*+TXV	G*E81005C*B*	28,600	22,600	15.0	12.5	1,000	7516559
	CHPF3642D6C*+TXV	A*VC81005C*B*	28,600	22,600	14.5	12.2	1,000	7516555
	CHPF3642D6C*+TXV	A*EC961004CNA*	28,800	22,600	15.0	12.5	1,025	7516553
	CHPF3642D6C*+TXV	A*VM970804CNA*	28,600	22,600	14.5	12.2	1,000	7516557
	CHPF3642D6C*+TXV	G*VM970804CNA*	28,600	22,600	14.5	12.2	1,000	7516564
	CHPF3642D6C*+TXV	A*VC80805C*B*	28,600	22,600	15.0	12.5	990	7516554
	CHPF3642D6C*+TXV	G*VC81005C*B*	28,600	22,600	14.5	12.2	1,000	7516562
	CSCF3642N6D*	G*VM970804CNA*	28,600	22,600	15.0	12.5	1,000	7516605
	CSCF3642N6D*	A*VM970804CNA*	28,600	22,600	15.0	12.5	1,000	7516603
	CSCF3642N6D*	G*VC960804CNA*	28,800	22,600	15.0	12.5	1,000	7516604
	CSCF3642N6D*	A*VC960804CNA*	28,800	22,600	15.0	12.5	1,000	7516602
	CSCF3642N6D*+EEP		28,400	22,400	14.0	12.2	1,000	7516569
	CSCF3642N6D*+EEP+TXV		28,400	22,400	14.5	12.2	1,000	7516570
	CSCF3642N6D*+TXV	G*EC960403ANA*	28,200	22,200	15.0	12.5	975	10516029
	CSCF3642N6D*+TXV	G*EC960403BNA*	28,000	22,000	15.0	12.5	1,000	10338226
	CSCF3642N6D*+TXV	G*VC80603B*B*	28,600	23,200	15.0	12.5	1,000	9923365
	CSCF3642N6D*+TXV	G*VC80803B*B*	28,600	23,200	15.0	12.5	1,050	9923370
	CSCF3642N6D*+TXV	G*VC80804C*B*	28,600	23,200	15.0	12.5	1,050	9923374
	CSCF3642N6D*+TXV	G*VC80805D*B*	28,400	23,000	15.0	12.5	1,000	9923377
	CSCF3642N6D*+TXV	G*VC80805C*B*	28,400	22,400	15.0	12.5	990	7516594
	CSCF3642N6D*+TXV	G*EC960803BNA*	28,400	22,400	14.5	12.2	950	7516591
	CSCF3642N6D*+TXV	G*E81005C*B*	28,400	22,400	15.0	12.5	1,000	7516587
	CSCF3642N6D*+TXV	A*VC80805C*B*	28,400	22,400	15.0	12.5	990	7516577
	CSCF3642N6D*+TXV	G*EC960603BNA*	28,400	22,400	14.5	12.2	965	7516590
	CSCF3642N6D*+TXV	G*VC960803BNA*	28,400	22,400	15.0	12.5	975	7516598
	CSCF3642N6D*+TXV	A*EC960803BNA*	28,400	22,400	14.5	12.2	950	7516574
	CSCF3642N6D*+TXV	G*VM970804CNA*	28,600	22,600	15.0	12.5	1,000	7516601
	CSCF3642N6D*+TXV	A*EC961004CNA*	28,400	22,400	14.5	12.2	1,025	7516575
	CSCF3642N6D*+TXV	G*VC80604B*B*	28,600	22,600	15.0	12.5	1,000	7516593
	CSCF3642N6D*+TXV	A*EC960402BNA*	28,400	22,400	14.5	12.2	925	7516572
	CSCF3642N6D*+TXV	A*VM970804CNA*	28,600	22,600	15.0	12.5	1,000	7516584
	CSCF3642N6D*+TXV	G*VC960804CNA*	28,800	22,600	15.0	12.5	1,000	7516599

See Notes on Page 71.

OUTDOOR UNIT	INDOOR UNITS		COOLING RATINGS				CFM	AHRI #
	COILS/AIR HANDLERS	FURNACES	TOTAL <sup>1</sup>	SENS. <sup>1</sup>	SEER <sup>2</sup>	EER <sup>3</sup>		
GSX14 0311K* (Contd.)	CSCF3642N6D*+TXV	G*E80805C*B*	28,400	22,400	15.0	12.5	1,000	7516586
	CSCF3642N6D*+TXV	A*VC81005C*B*	28,600	22,600	15.0	12.5	1,000	7516578
	CSCF3642N6D*+TXV	A*VC960804CNA*	28,800	22,600	15.0	12.5	1,000	7516582
	CSCF3642N6D*+TXV	G*VC960403BNA*	28,600	22,600	15.0	12.5	1,000	7516596
	CSCF3642N6D*+TXV	G*VM970603BNA*	28,400	22,400	15.0	12.5	1,040	7516600
	CSCF3642N6D*+TXV	A*VC960403BNA*	28,600	22,600	15.0	12.5	1,000	7516579
	CSCF3642N6D*+TXV	A*VC80604B*B*	28,600	22,600	15.0	12.5	1,000	7516576
	CSCF3642N6D*+TXV	A*VC960603BNA*	28,400	22,400	15.0	12.5	1,040	7516580
	CSCF3642N6D*+TXV	G*E80603B*B*	28,600	22,600	15.0	12.5	1,050	7516585
	CSCF3642N6D*+TXV	A*VM970603BNA*	28,400	22,400	15.0	12.5	1,040	7516583
	CSCF3642N6D*+TXV	G*EC961004CNA*	28,400	22,400	14.5	12.2	1,025	7516592
	CSCF3642N6D*+TXV	A*VC960803BNA*	28,400	22,400	15.0	12.5	975	7516581
	CSCF3642N6D*+TXV	G*EC960302BNA*	28,400	22,400	14.5	12.2	940	7516588
	CSCF3642N6D*+TXV	A*EC960603BNA*	28,400	22,400	14.5	12.2	965	7516573
	CSCF3642N6D*+TXV	G*EC960402BNA*	28,400	22,400	14.5	12.2	925	7516589
	CSCF3642N6D*+TXV	G*VC960603BNA*	28,400	22,400	15.0	12.5	1,040	7516597
	CSCF3642N6D*+TXV	G*VC81005C*B*	28,600	22,600	15.0	12.5	1,000	7516595
	CSCF3642N6D*+TXV	A*EC960302BNA*	28,400	22,400	14.5	12.2	940	7516571
GSX14 0361K*	ARUF37C14A*		33,600	25,000	14.0	11.5	1,050	7984196
	ARUF37D14A*		33,600	25,000	14.0	11.5	1,240	8171723
	ASPT36C14A*		34,200	25,400	14.5	11.5	1,210	7516606
	ASPT37C14A*		34,200	25,400	14.5	12.0	1,120	8242062
	ASPT39C14B*		34,200	25,400	14.0	11.5	1,220	201830179
	ASPT47C14B*		34,200	25,400	14.5	12.0	1,120	201830181
	ASPT47D14A*		34,600	25,600	15.0	12.5	1,205	8242064
	AVPTC36C14A*		34,200	25,400	14.5	11.5	1,100	7516608
	AVPTC37C14A*		34,200	25,400	14.5	12.0	1,130	8996140
	AVPTC37D14A*		34,600	25,600	14.5	12.2	1,145	8996141
	AVPTC39C14A*		34,200	25,400	14.5	11.5	1,220	10206663
	AVPTC42D14A*		34,800	25,800	14.5	12.0	1,120	7516609
	AVPTC49D14A*		35,000	26,000	15.0	12.5	1,075	8996142
	AWUF37XX16B*+TXV		33,000	24,400	14.5	11.5	1,050	7516610
	CA*F3137*6A*+EEP		34,000	25,200	14.0	11.5	1,200	8187479
	CA*F3137*6A*+EEP+TXV		34,000	25,200	14.0	11.5	1,200	8187480
	CA*F3137*6A*+TXV	G*EC960603ANA*	34,000	25,200	14.0	11.5	1125	10516030
	CA*F3137*6A*+TXV	G*EC960403BNA*	34,200	25,400	14.0	11.5	1,050	10338227
	CA*F3137*6A*+TXV	G*VC80603B*B*	33,400	25,400	14.5	12.0	1,200	9923378
	CA*F3137*6A*+TXV	G*VC80803B*B*	33,400	25,400	14.5	12.0	1,150	9923383
	CA*F3137*6A*+TXV	A*VC80604B*B*	33,600	25,000	14.0	11.5	1,240	8187501
	CA*F3137*6A*+TXV	A*EH800603B*A*	33,400	24,800	14.0	11.5	1,100	8187500
	CA*F3137*6A*+TXV	G*VC960803BNA*	34,400	25,400	14.0	11.5	1,150	8187485
	CA*F3137*6A*+TXV	G*VM970803BNA*	34,400	25,400	14.0	11.5	1,150	8187487
	CA*F3137*6A*+TXV	A*EC960803BNA*	34,200	25,400	14.0	11.5	1,100	8187508
	CA*F3137*6A*+TXV	A*VM970803BNA*	34,400	25,400	14.0	11.5	1,150	8187506
	CA*F3137*6A*+TXV	G*VC960603BNA*	34,400	25,400	14.0	11.5	1,200	8187484
	CA*F3137*6A*+TXV	A*VC960803BNA*	34,400	25,400	14.0	11.5	1,150	8187504
	CA*F3137*6A*+TXV	G*EC960603BNA*	34,200	25,400	14.0	11.5	1,100	8187488
	CA*F3137*6A*+TXV	G*VC960403BNA*	34,200	25,400	14.0	11.5	1,200	8187483
	CA*F3137*6A*+TXV	A*VC960603BNA*	34,400	25,400	14.0	11.5	1,200	8187503
	CA*F3137*6A*+TXV	G*E80603B*B*	33,400	24,800	14.0	11.5	1,100	8187481
	CA*F3137*6A*+TXV	G*EC960803BNA*	34,200	25,400	14.0	11.5	1,100	8187489
	CA*F3137*6A*+TXV	A*VM970603BNA*	34,400	25,400	14.0	11.5	1,200	8187505
	CA*F3137*6A*+TXV	A*VC960403BNA*	34,200	25,400	14.0	11.5	1,200	8187502
	CA*F3137*6A*+TXV	G*VC80604B*B*	33,600	25,000	14.0	11.5	1,240	8187482
	CA*F3137*6A*+TXV	G*VM970603BNA*	34,400	25,400	14.0	11.5	1,200	8187486
	CA*F3137*6A*+TXV	A*EC960603BNA*	34,200	25,400	14.0	11.5	1,100	8187507
	CA*F3642*6D*+EEP		34,000	25,200	14.0	11.5	1,200	7516611
	CA*F3642*6D*+EEP+TXV		34,000	25,200	14.0	11.5	1,200	7516612
	CA*F3642*6D*+MBVC1600**-1A*		34,000	25,200	14.5	11.5	1,200	7516613
	CA*F3642*6D*+MBVC2000**-1A*		34,000	25,200	14.5	12.0	1,200	7516614

OUTDOOR UNIT	INDOOR UNITS		COOLING RATINGS				CFM	AHRI #
	COILS/AIR HANDLERS	FURNACES	TOTAL <sup>1</sup>	SENS. <sup>1</sup>	SEER <sup>2</sup>	EER <sup>3</sup>		
GSX14 0361K* (Contd.)	CA*F3743*6D*	G*VC80805D*B*	33,600	25,600	14.5	11.5	1,200	9923392
	CA*F3743*6D*	G*VC961005CNA*	34,600	25,600	14.5	11.5	1,175	7516675
	CA*F3743*6D*	A*EC961004CNA*	34,600	25,600	14.5	11.5	1,250	7516658
	CA*F3743*6D*	A*VC961205DNA*	34,600	25,600	14.5	11.5	1,200	7516664
	CA*F3743*6D*	A*VM971005CNA*	34,600	25,600	14.5	11.5	1,175	7516666
	CA*F3743*6D*	G*VC81005C*B*	33,400	24,800	14.5	11.5	1,200	7516673
	CA*F3743*6D*	A*EC961205DNA*	34,000	25,200	14.5	11.5	1,075	7516659
	CA*F3743*6D*	G*EC961004CNA*	34,600	25,600	14.5	11.5	1,250	7516670
	CA*F3743*6D*	A*VM971205DNA*	34,600	25,600	14.5	11.5	1,200	7516667
	CA*F3743*6D*	A*VC961005CNA*	34,600	25,600	14.5	11.5	1,175	7516663
	CA*F3743*6D*	G*EC961205DNA*	34,000	25,200	14.5	11.5	1,075	7516671
	CA*F3743*6D*	G*VC961205DNA*	34,600	25,600	14.5	11.5	1,200	7516676
	CA*F3743*6D*	G*VM971005CNA*	34,600	25,600	14.5	11.5	1,175	7516678
	CA*F3743*6D*	G*VC80805C*B*	33,600	25,000	14.5	11.5	1,200	7516672
	CA*F3743*6D*	G*E80805C*B*	33,600	25,000	14.5	11.5	1,210	7516668
	CA*F3743*6D*	A*VC960804CNA*	34,600	25,600	14.5	11.5	1,190	7516662
	CA*F3743*6D*	G*VM970804CNA*	34,600	25,600	14.5	11.5	1,190	7516677
	CA*F3743*6D*	G*VM971205DNA*	34,600	25,600	14.5	11.5	1,200	7516679
	CA*F3743*6D*	A*VM970804CNA*	34,600	25,600	14.5	11.5	1,190	7516665
	CA*F3743*6D*	A*VC80805C*B*	33,600	25,000	14.5	11.5	1,200	7516660
	CA*F3743*6D*	G*E81005C*B*	34,000	25,200	14.5	11.5	1,230	7516669
	CA*F3743*6D*	G*VC960804CNA*	34,600	25,600	14.5	11.5	1,190	7516674
	CA*F3743*6D*	A*VC81005C*B*	33,400	24,800	14.5	11.5	1,200	7516661
	CA*F3743*6D*+EEP		34,600	25,600	14.0	11.5	1,200	7516615
	CA*F3743*6D*+EEP+TXV		34,600	25,600	14.5	11.5	1,200	7516616
	CA*F3743*6D*+MBVC1600**-1A*		35,000	26,000	14.5	11.5	1,200	7516617
	CA*F3743*6D*+MBVC2000**-1A*		35,000	26,000	14.5	11.5	1,200	7516618
	CA*F3743*6D*+TXV	G*VC80603B*B*	33,400	25,400	14.5	11.5	1,200	9923379
	CA*F3743*6D*+TXV	G*VC80803B*B*	33,400	25,400	14.5	11.5	1,150	9923384
	CA*F3743*6D*+TXV	G*VC80804C*B*	33,600	25,600	14.5	11.5	1,250	9923388
	CA*F3743*6D*+TXV	G*VC80805D*B*	33,600	25,600	14.5	12.0	1,200	9923393
	CA*F3743*6D*+TXV	A*VC961205DNA*	34,600	25,600	14.5	12.0	1,200	7516631
	CA*F3743*6D*+TXV	A*EC960603BNA*	34,200	25,400	14.5	11.5	1,150	7516619
	CA*F3743*6D*+TXV	A*EC960803BNA*	34,200	25,400	14.5	11.5	1,150	7516620
	CA*F3743*6D*+TXV	G*VM970804CNA*	34,600	25,600	14.5	11.5	1,190	7516655
	CA*F3743*6D*+TXV	A*VM970803BNA*	34,400	25,400	14.5	11.5	1,250	7516633
	CA*F3743*6D*+TXV	G*VC961205DNA*	34,600	25,600	14.5	12.0	1,200	7516652
	CA*F3743*6D*+TXV	G*E80603B*B*	33,400	24,800	14.5	11.5	1,250	7516637
	CA*F3743*6D*+TXV	A*VM970603BNA*	34,400	25,400	14.5	11.5	1,250	7516632
	CA*F3743*6D*+TXV	A*EC961004CNA*	34,600	25,600	14.5	11.5	1,250	7516621
	CA*F3743*6D*+TXV	G*VM970603BNA*	34,400	25,400	14.5	11.5	1,250	7516653
	CA*F3743*6D*+TXV	G*VC960403BNA*	34,200	25,400	14.5	11.5	1,200	7516647
	CA*F3743*6D*+TXV	G*EC960603BNA*	34,200	25,400	14.5	11.5	1,150	7516640
	CA*F3743*6D*+TXV	G*VC960803BNA*	34,400	25,400	14.5	11.5	1,250	7516649
	CA*F3743*6D*+TXV	G*E80805C*B*	33,600	25,000	14.5	11.5	1,210	7516638
	CA*F3743*6D*+TXV	A*VM970804CNA*	34,600	25,600	14.5	11.5	1,190	7516634
	CA*F3743*6D*+TXV	G*VM970803BNA*	34,400	25,400	14.5	11.5	1,250	7516654
	CA*F3743*6D*+TXV	G*VC81005C*B*	33,400	24,800	14.5	12.0	1,200	7516646
	CA*F3743*6D*+TXV	G*VM971005CNA*	34,600	25,600	14.5	11.5	1,175	7516656
	CA*F3743*6D*+TXV	G*EC961004CNA*	34,600	25,600	14.5	11.5	1,250	7516642
	CA*F3743*6D*+TXV	G*EC960803BNA*	34,200	25,400	14.5	11.5	1,150	7516641
	CA*F3743*6D*+TXV	A*VC961005CNA*	34,600	25,600	14.5	12.0	1,175	7516630
	CA*F3743*6D*+TXV	A*VC960803BNA*	34,400	25,400	14.5	11.5	1,250	7516628
	CA*F3743*6D*+TXV	G*VC80604B*B*	33,600	25,000	14.5	11.5	1,220	7516644
	CA*F3743*6D*+TXV	A*VM971205DNA*	34,600	25,600	14.5	12.0	1,200	7516636
	CA*F3743*6D*+TXV	G*VM971205DNA*	34,600	25,600	14.5	12.0	1,200	7516657
	CA*F3743*6D*+TXV	A*VC80604B*B*	33,600	25,000	14.5	11.5	1,220	7516623
	CA*F3743*6D*+TXV	A*EC961205DNA*	34,000	25,200	14.5	12.0	1,075	7516622
	CA*F3743*6D*+TXV	G*VC80805C*B*	33,600	25,000	14.5	12.0	1,200	7516645
	CA*F3743*6D*+TXV	A*VC960403BNA*	34,200	25,400	14.5	11.5	1,200	7516626

See Notes on Page 71.



OUTDOOR UNIT	INDOOR UNITS		COOLING RATINGS				CFM	AHRI #
	COILS/AIR HANDLERS	FURNACES	TOTAL <sup>1</sup>	SENS. <sup>1</sup>	SEER <sup>2</sup>	EER <sup>3</sup>		
GSX14 0361K* (Contd.)	CA*F3743*6D*+TXV	G*EC961205DNA*	34,000	25,200	14.5	12.0	1,075	7516643
	CA*F3743*6D*+TXV	A*VM971005CNA*	34,600	25,600	14.5	11.5	1,175	7516635
	CA*F3743*6D*+TXV	G*VC960603BNA*	34,400	25,400	14.5	11.5	1,250	7516648
	CA*F3743*6D*+TXV	G*VC960804CNA*	34,600	25,600	14.5	12.0	1,190	7516650
	CA*F3743*6D*+TXV	A*VC81005C*B*	33,400	24,800	14.5	12.0	1,200	7516625
	CA*F3743*6D*+TXV	A*VC960603BNA*	34,400	25,400	14.5	11.5	1,250	7516627
	CA*F3743*6D*+TXV	A*VC80805C*B*	33,600	25,000	14.5	12.0	1,200	7516624
	CA*F3743*6D*+TXV	G*VC961005CNA*	34,600	25,600	14.5	12.0	1,175	7516651
	CA*F3743*6D*+TXV	G*E81005C*B*	34,000	25,200	14.5	11.5	1,230	7516639
	CA*F3743*6D*+TXV	A*VC960804CNA*	34,600	25,600	14.5	12.0	1,190	7516629
	CA*F4860*6D*+EEP		34,800	25,800	14.0	11.5	1,200	7516680
	CA*F4860*6D*+EEP+TXV		34,800	25,800	14.0	11.5	1,200	7516681
	CAPT3743*4A*	G*VC80603B*B*	33,600	25,600	14.5	11.5	1,200	9923380
	CAPT3743*4A*	G*VC80803B*B*	33,600	25,600	14.5	11.5	1,150	9923385
	CAPT3743*4A*	G*VC80804C*B*	33,600	25,600	14.5	11.5	1,250	9923389
	CAPT3743*4A*	G*VC80805D*B*	33,600	25,600	14.5	11.5	1,200	9923394
	CAPT3743*4A*	G*VC960603BNA*	34,200	25,400	14.5	11.5	1,250	7516705
	CAPT3743*4A*	G*VM971005CNA*	34,600	25,600	14.5	11.5	1,175	7516713
	CAPT3743*4A*	A*VC961005CNA*	34,600	25,600	14.5	11.5	1,175	7516691
	CAPT3743*4A*	G*VM970603BNA*	34,200	25,400	14.5	11.5	1,250	7516710
	CAPT3743*4A*	A*EC960803BNA*	34,200	25,400	14.0	11.5	1,150	7516683
	CAPT3743*4A*	G*VC960803BNA*	34,200	25,400	14.5	11.5	1,250	7516706
	CAPT3743*4A*	A*VC960803BNA*	34,200	25,400	14.5	11.5	1,250	7516689
	CAPT3743*4A*	G*VC80604B*B*	33,600	25,000	14.5	11.5	1,220	7516701
	CAPT3743*4A*	A*VM971205DNA*	34,400	25,400	14.5	11.5	1,200	7516697
	CAPT3743*4A*	A*EC961205DNA*	34,000	25,200	14.5	11.5	1,075	7516719
	CAPT3743*4A*	A*VC80805C*B*	33,600	25,000	14.5	11.5	1,200	7516685
	CAPT3743*4A*	G*VC961205DNA*	34,400	25,400	14.5	11.5	1,200	7516709
	CAPT3743*4A*	G*VM970804CNA*	34,600	25,600	14.5	11.5	1,190	7516712
	CAPT3743*4A*	A*EC961004CNA*	34,600	25,600	14.5	11.5	1,250	7516718
	CAPT3743*4A*	A*VC961205DNA*	34,400	25,400	14.5	11.5	1,200	7516692
	CAPT3743*4A*	A*VC81005C*B*	33,400	24,800	14.5	11.5	1,200	7516686
	CAPT3743*4A*	G*E80805C*B*	33,600	25,000	14.5	11.5	1,210	7516698
	CAPT3743*4A*	A*VM970803BNA*	34,200	25,400	14.5	11.5	1,250	7516694
	CAPT3743*4A*	A*VC80604B*B*	33,600	25,000	14.5	11.5	1,220	7516684
	CAPT3743*4A*	A*VC960804CNA*	34,600	25,600	14.5	11.5	1,190	7516690
	CAPT3743*4A*	A*EC960603BNA*	34,200	25,400	14.0	11.5	1,150	7516717
	CAPT3743*4A*	A*VM970603BNA*	34,200	25,400	14.5	11.5	1,250	7516693
	CAPT3743*4A*	G*VC960804CNA*	34,600	25,600	14.5	11.5	1,190	7516707
	CAPT3743*4A*	A*VC960603BNA*	34,200	25,400	14.5	11.5	1,250	7516688
	CAPT3743*4A*	A*VM971005CNA*	34,600	25,600	14.5	11.5	1,175	7516696
	CAPT3743*4A*	G*VC80805C*B*	33,600	25,000	14.5	11.5	1,200	7516702
	CAPT3743*4A*	G*VC961005CNA*	34,600	25,600	14.5	11.5	1,175	7516708
	CAPT3743*4A*	A*VM970804CNA*	34,600	25,600	14.5	11.5	1,190	7516695
	CAPT3743*4A*	G*EC960603BNA*	34,200	25,400	14.0	11.5	1,150	7516720
	CAPT3743*4A*	G*VM971205DNA*	34,400	25,400	14.5	11.5	1,200	7516714
	CAPT3743*4A*	G*VC81005C*B*	33,400	24,800	14.5	11.5	1,200	7516703
	CAPT3743*4A*	G*EC960803BNA*	34,200	25,400	14.0	11.5	1,150	7516700
	CAPT3743*4A*	G*VC960403BNA*	34,000	25,200	14.5	11.5	1,200	7516704
	CAPT3743*4A*	G*E81005C*B*	34,000	25,200	14.5	11.5	1,230	7516699
	CAPT3743*4A*	A*VC960403BNA*	34,000	25,200	14.5	11.5	1,200	7516687
	CAPT3743*4A*	G*EC961004CNA*	34,600	25,600	14.5	11.5	1,250	7516721
	CAPT3743*4A*	G*EC961205DNA*	34,000	25,200	14.5	11.5	1,075	7516722
	CAPT3743*4A*	G*VM970803BNA*	34,200	25,400	14.5	11.5	1,250	7516711
	CAPT3743*4A*+EEP		34,600	25,600	14.5	11.5	1,200	7516682
	CAPT3743*4A*+MBVC1600**-1A*		34,000	25,200	14.5	11.5	1,205	7516715
	CAPT3743*4A*+MBVC2000**-1A*		34,000	25,200	14.5	11.5	1,205	7516716
	CHPF3636B6C*+TXV	G*EC960403BNA*	34,200	25,400	14.0	11.5	1,050	10338228
	CHPF3636B6C*+TXV	G*VC80604B*B*	34,000	25,200	14.0	11.5	1,220	9141036
	CHPF3642C6C*	G*E80805C*B*	33,600	25,000	14.5	11.5	1,210	7516731



OUTDOOR UNIT	INDOOR UNITS		COOLING RATINGS				CFM	AHRI #
	COILS/AIR HANDLERS	FURNACES	TOTAL <sup>1</sup>	SENS. <sup>1</sup>	SEER <sup>2</sup>	EER <sup>3</sup>		
GSX14 0361K* (Contd.)	CHPF3642C6C*	G*E81005C*B*	34,000	25,200	14.5	11.5	1,230	7516732
	CHPF3642C6C*+EEP		33,600	25,600	14.0	11.5	1,075	7516723
	CHPF3642C6C*+EEP+TXV		33,600	25,600	14.0	11.5	1,075	7516724
	CHPF3642C6C*+MBVC1600**-1A*		35,000	26,000	14.5	11.5	1,200	7516733
	CHPF3642C6C*+TXV	G*E81005C*B*	34,000	25,200	14.5	12.0	1,230	7516728
	CHPF3642C6C*+TXV	A*EC960603BNA*	34,200	25,400	14.5	11.5	1,150	7516725
	CHPF3642C6C*+TXV	G*E80805C*B*	33,600	25,000	14.5	11.5	1,210	7516727
	CHPF3642C6C*+TXV	G*E80603B*B*	33,400	24,800	14.5	11.5	1,250	7516734
	CHPF3642C6C*+TXV	G*EC960603BNA*	34,200	25,400	14.5	11.5	1,150	7516729
	CHPF3642C6C*+TXV	A*EC960803BNA*	34,200	25,400	14.5	11.5	1,150	7516726
	CHPF3642C6C*+TXV	G*EC960803BNA*	34,200	25,400	14.5	11.5	1,150	7516730
	CHPF3743C6B*	G*VC80805D*B*	33,600	25,600	14.5	11.5	1,100	9923395
	CHPF3743C6B*	A*VC961005CNA*	34,600	25,600	14.5	11.5	1,175	7516764
	CHPF3743C6B*	G*VC81005C*B*	33,400	24,800	14.5	11.5	1,200	7516767
	CHPF3743C6B*	A*VC80805C*B*	33,600	25,000	14.5	11.5	1,200	7516761
	CHPF3743C6B*	A*VC81005C*B*	33,400	24,800	14.5	11.5	1,200	7516762
	CHPF3743C6B*	G*VC80805C*B*	33,600	25,000	14.5	11.5	1,200	7516766
	CHPF3743C6B*	G*VC961005CNA*	34,600	25,600	14.5	11.5	1,175	7516769
	CHPF3743C6B*	A*VM970804CNA*	34,600	25,600	14.5	11.5	1,190	7516765
	CHPF3743C6B*	G*VM971005CNA*	34,600	25,600	14.5	11.5	1,175	7520315
	CHPF3743C6B*	A*EC961004CNA*	34,600	25,600	14.5	11.5	1,250	7516774
	CHPF3743C6B*	A*VC960804CNA*	34,600	25,600	14.5	11.5	1,190	7516763
	CHPF3743C6B*	G*VM970804CNA*	34,600	25,600	14.5	11.5	1,190	7516770
	CHPF3743C6B*	A*VM971005CNA*	34,600	25,600	14.5	11.5	1,175	7520314
	CHPF3743C6B*	G*VC960804CNA*	34,600	25,600	14.5	11.5	1,190	7516768
	CHPF3743C6B*	G*EC961004CNA*	34,600	25,600	14.5	11.5	1,250	7516775
	CHPF3743C6B*+EEP		33,000	25,200	14.0	11.5	1,075	7516735
	CHPF3743C6B*+EEP+TXV		33,000	25,200	14.5	11.5	1,075	7516736
	CHPF3743C6B*+MBVC1600**-1A*		35,000	26,000	14.5	11.5	1,200	7516771
	CHPF3743C6B*+TXV	G*VC80603B*B*	33,600	25,600	14.5	12.0	1,100	9923381
	CHPF3743C6B*+TXV	G*VC80803B*B*	33,600	25,600	14.5	12.0	1,150	9923386
	CHPF3743C6B*+TXV	G*VC80804C*B*	33,600	25,600	14.5	11.5	1,100	9923390
	CHPF3743C6B*+TXV	G*VC80805D*B*	33,600	25,600	14.5	12.0	1,100	9923396
	CHPF3743C6B*+TXV	G*VC961005CNA*	34,600	25,600	14.5	12.0	1,175	7516756
	CHPF3743C6B*+TXV	G*VC960804CNA*	34,600	25,600	14.5	12.0	1,190	7516755
	CHPF3743C6B*+TXV	A*VM971005CNA*	34,600	25,600	14.5	11.5	1,175	7516748
	CHPF3743C6B*+TXV	G*VC80805C*B*	33,600	25,000	14.5	12.0	1,200	7516750
	CHPF3743C6B*+TXV	G*VC960603BNA*	34,400	25,400	14.5	11.5	1,250	7516753
	CHPF3743C6B*+TXV	G*VC80604B*B*	33,600	25,000	14.5	11.5	1,220	7516749
	CHPF3743C6B*+TXV	G*VC960803BNA*	34,400	25,400	14.5	11.5	1,250	7516754
	CHPF3743C6B*+TXV	A*VC80604B*B*	33,600	25,000	14.5	11.5	1,220	7516737
	CHPF3743C6B*+TXV	G*VM970803BNA*	34,400	25,400	14.5	11.5	1,250	7516758
	CHPF3743C6B*+TXV	G*VC81005C*B*	33,400	24,800	14.5	12.0	1,200	7516751
	CHPF3743C6B*+TXV	A*VC81005C*B*	33,400	24,800	14.5	12.0	1,200	7516739
	CHPF3743C6B*+TXV	A*VC80805C*B*	33,600	25,000	14.5	12.0	1,200	7516738
	CHPF3743C6B*+TXV	A*VC960803BNA*	34,400	25,400	14.5	11.5	1,250	7516742
	CHPF3743C6B*+TXV	A*VC960804CNA*	34,600	25,600	14.5	12.0	1,190	7516743
	CHPF3743C6B*+TXV	A*VM970803BNA*	34,400	25,400	14.5	11.5	1,250	7516746
	CHPF3743C6B*+TXV	A*VC961005CNA*	34,600	25,600	14.5	12.0	1,175	7516744
	CHPF3743C6B*+TXV	G*VM971005CNA*	34,600	25,600	14.5	11.5	1,175	7516760
	CHPF3743C6B*+TXV	G*VC960403BNA*	34,200	25,400	14.5	11.5	1,200	7516752
	CHPF3743C6B*+TXV	A*EC961004CNA*	34,600	25,600	14.5	11.5	1,250	7516772
	CHPF3743C6B*+TXV	G*VM970603BNA*	34,400	25,400	14.5	11.5	1,250	7516757
	CHPF3743C6B*+TXV	A*VC960603BNA*	34,400	25,400	14.5	11.5	1,250	7516741
	CHPF3743C6B*+TXV	A*VM970804CNA*	34,600	25,600	14.5	11.5	1,190	7516747
	CHPF3743C6B*+TXV	G*VM970804CNA*	34,600	25,600	14.5	11.5	1,190	7516759
	CHPF3743C6B*+TXV	G*EC961004CNA*	34,600	25,600	14.5	11.5	1,250	7516773
	CHPF3743C6B*+TXV	A*VC960403BNA*	34,200	25,400	14.5	11.5	1,200	7516740
	CHPF3743C6B*+TXV	A*VM970603BNA*	34,400	25,400	14.5	11.5	1,250	7516745
	CHPF3743D6B*	A*VM971205DNA*	34,600	25,600	14.5	11.5	1,200	7516785

See Notes on Page 71.

OUTDOOR UNIT	INDOOR UNITS		COOLING RATINGS				CFM	AHRI #
	COILS/AIR HANDLERS	FURNACES	TOTAL <sup>1</sup>	SENS. <sup>1</sup>	SEER <sup>2</sup>	EER <sup>3</sup>		
GSX14 0361K* (Contd.)	CHPF3743D6B*	G*EC961205DNA*	34,000	25,200	14.5	11.5	1,075	7516789
	CHPF3743D6B*	G*VM971205DNA*	34,600	25,600	14.5	11.5	1,200	7516787
	CHPF3743D6B*	G*VC961205DNA*	34,600	25,600	14.5	11.5	1,200	7516786
	CHPF3743D6B*	A*VC961205DNA*	34,600	25,600	14.5	11.5	1,200	7516784
	CHPF3743D6B*	A*EC961205DNA*	34,000	25,200	14.5	11.5	1,075	7516788
	CHPF3743D6B*+EEP		34,600	25,600	14.5	11.5	1,150	7516776
	CHPF3743D6B*+EEP+TXV		34,600	25,600	14.5	12.0	1,150	7516777
	CHPF3743D6B*+TXV	G*EC961205DNA*	34,000	25,200	14.5	12.0	1,075	7516781
	CHPF3743D6B*+TXV	G*VM971205DNA*	34,600	25,600	14.5	12.0	1,200	7516783
	CHPF3743D6B*+TXV	A*VC961205DNA*	34,600	25,600	14.5	12.0	1,200	7516779
	CHPF3743D6B*+TXV	G*VC961205DNA*	34,600	25,600	14.5	12.0	1,200	7516782
	CHPF3743D6B*+TXV	A*VM971205DNA*	34,600	25,600	14.5	12.0	1,200	7516780
	CHPF3743D6B*+TXV	A*EC961205DNA*	34,000	25,200	14.5	12.0	1,075	7516778
	CSCF4860N6D*	G*VC80805D*B*	33,600	25,600	14.5	11.5	1,200	9923397
	CSCF4860N6D*	A*VM970804CNA*	34,600	25,600	14.5	11.5	1,190	7516827
	CSCF4860N6D*	G*VC961005CNA*	34,600	25,600	14.5	11.5	1,175	7516835
	CSCF4860N6D*	G*VC961205DNA*	34,600	25,600	14.5	11.5	1,200	7516836
	CSCF4860N6D*	A*VM971005CNA*	34,600	25,600	14.5	11.5	1,175	7516828
	CSCF4860N6D*	G*E80805C*B*	33,600	25,000	14.5	11.5	1,210	7516830
	CSCF4860N6D*	G*VM971005CNA*	34,600	25,600	14.5	11.5	1,175	7516838
	CSCF4860N6D*	G*VC81005C*B*	33,400	24,800	14.5	11.5	1,200	7516833
	CSCF4860N6D*	G*VM971205DNA*	34,600	25,600	14.5	11.5	1,200	7516839
	CSCF4860N6D*	A*VC961005CNA*	34,600	25,600	14.5	11.5	1,175	7516825
	CSCF4860N6D*	G*VC960804CNA*	34,600	25,600	14.5	11.5	1,190	7516834
	CSCF4860N6D*	A*VC80805C*B*	33,600	25,000	14.5	11.5	1,200	7516822
	CSCF4860N6D*	G*E81005C*B*	34,000	25,200	14.5	11.5	1,230	7516831
	CSCF4860N6D*	G*VM970804CNA*	34,600	25,600	14.5	11.5	1,190	7516837
	CSCF4860N6D*	A*VM971205DNA*	34,600	25,600	14.5	11.5	1,200	7516829
	CSCF4860N6D*	A*VC960804CNA*	34,600	25,600	14.5	11.5	1,190	7516824
	CSCF4860N6D*	G*VC80805C*B*	33,600	25,000	14.5	11.5	1,200	7516832
	CSCF4860N6D*	A*VC961205DNA*	34,600	25,600	14.5	11.5	1,200	7516826
	CSCF4860N6D*	A*VC81005C*B*	33,400	24,800	14.5	11.5	1,200	7516823
	CSCF4860N6D*+EEP		34,600	25,600	14.0	11.5	1,200	7516790
	CSCF4860N6D*+EEP+TXV		34,600	25,600	14.0	11.5	1,200	7516791
	CSCF4860N6D*+TXV	G*VC80603B*B*	33,400	25,400	14.5	11.5	1,200	9923382
	CSCF4860N6D*+TXV	G*VC80803B*B*	33,400	25,400	14.5	11.5	1,150	9923387
	CSCF4860N6D*+TXV	G*VC80804C*B*	33,600	25,600	14.5	11.5	1,250	9923391
	CSCF4860N6D*+TXV	G*VC80805D*B*	33,600	25,600	14.5	12.0	1,200	9923398
	CSCF4860N6D*+TXV	G*E81005C*B*	34,000	25,200	14.5	12.0	1,230	7516807
	CSCF4860N6D*+TXV	A*VM971205DNA*	34,600	25,600	14.5	12.0	1,200	7516805
	CSCF4860N6D*+TXV	A*VC80604B*B*	33,600	25,000	14.5	11.5	1,220	7516792
	CSCF4860N6D*+TXV	G*VC961205DNA*	34,600	25,600	14.5	12.0	1,200	7516816
	CSCF4860N6D*+TXV	A*VM970803BNA*	34,400	25,400	14.5	11.5	1,250	7516802
	CSCF4860N6D*+TXV	A*VC81005C*B*	33,400	24,800	14.5	11.5	1,200	7516794
	CSCF4860N6D*+TXV	G*VC960804CNA*	34,600	25,600	14.5	12.0	1,190	7516814
	CSCF4860N6D*+TXV	G*VC80805C*B*	33,600	25,000	14.5	12.0	1,200	7516809
	CSCF4860N6D*+TXV	G*VC81005C*B*	33,400	24,800	14.5	11.5	1,200	7516810
	CSCF4860N6D*+TXV	A*VC960403BNA*	34,200	25,400	14.5	11.5	1,200	7516795
	CSCF4860N6D*+TXV	A*VC960804CNA*	34,600	25,600	14.5	12.0	1,190	7516798
	CSCF4860N6D*+TXV	A*VC961205DNA*	34,600	25,600	14.5	12.0	1,200	7516800
	CSCF4860N6D*+TXV	G*VC960403BNA*	34,200	25,400	14.5	11.5	1,200	7516811
	CSCF4860N6D*+TXV	A*VC961005CNA*	34,600	25,600	14.5	11.5	1,175	7516799
	CSCF4860N6D*+TXV	G*VC961005CNA*	34,600	25,600	14.5	11.5	1,175	7516815
	CSCF4860N6D*+TXV	A*VC960603BNA*	34,400	25,400	14.5	11.5	1,250	7516796
	CSCF4860N6D*+TXV	G*VC960603BNA*	34,400	25,400	14.5	11.5	1,250	7516812
	CSCF4860N6D*+TXV	G*VC960803BNA*	34,400	25,400	14.5	11.5	1,250	7516813
	CSCF4860N6D*+TXV	G*VC80604B*B*	33,600	25,000	14.5	11.5	1,220	7516808
	CSCF4860N6D*+TXV	A*VC960803BNA*	34,400	25,400	14.5	11.5	1,250	7516797
	CSCF4860N6D*+TXV	A*VM970804CNA*	34,600	25,600	14.5	11.5	1,190	7516803

OUTDOOR UNIT	INDOOR UNITS		COOLING RATINGS				CFM	AHRI #
	COILS/AIR HANDLERS	FURNACES	TOTAL <sup>1</sup>	SENS. <sup>1</sup>	SEER <sup>2</sup>	EER <sup>3</sup>		
GSX14 0361K* (Contd.)	CSCF4860N6D*+TXV	A*VM970603BNA*	34,400	25,400	14.5	11.5	1,250	7516801
	CSCF4860N6D*+TXV	G*VM970803BNA*	34,400	25,400	14.5	11.5	1,250	7516818
	CSCF4860N6D*+TXV	G*E80805C*B*	33,600	25,000	14.5	11.5	1,210	7516806
	CSCF4860N6D*+TXV	G*VM970603BNA*	34,400	25,400	14.5	11.5	1,250	7516817
	CSCF4860N6D*+TXV	G*VM970804CNA*	34,600	25,600	14.5	11.5	1,190	7516819
	CSCF4860N6D*+TXV	G*E80603B*B*	33,400	24,800	14.5	11.5	1,250	7516840
	CSCF4860N6D*+TXV	A*VC80805C*B*	33,600	25,000	14.5	12.0	1,200	7516793
	CSCF4860N6D*+TXV	G*VM971005CNA*	34,600	25,600	14.5	11.5	1,175	7516820
	CSCF4860N6D*+TXV	G*VM971205DNA*	34,600	25,600	14.5	12.0	1,200	7516821
	CSCF4860N6D*+TXV	A*VM971005CNA*	34,600	25,600	14.5	11.5	1,175	7516804
GSX14 0371K*	ARUF37C14A*+TXV		33,400	25,200	14.0	12.2	1,050	7984197
	ARUF37D14A*		34,200	25,800	14.0	12.2	1,240	8171724
	ARUF49C14A*		34,000	25,800	14.0	12.2	1,220	7984198
	ASPT35B14A*		32,400	24,526.8	14	12.2	1,050	10341505
	ASPT36C14A*		34,200	25,800	14.5	12.5	1,210	7516841
	ASPT37C14A*		34,200	25,800	14.5	12.2	1,120	8242065
	ASPT39C14B*		34,200	25,800	14.5	12.2	1,220	201830183
	ASPT47C14B*		34,200	25,800	14.5	12.2	1,120	201830185
	ASPT47D14A*		34,600	26,200	15.0	12.5	1,205	8242067
	AVPTC36C14A*		34,000	25,800	14.5	12.2	1,100	7516843
	AVPTC37C14A*		34,000	25,800	14.5	12.2	1,130	8996143
	AVPTC37D14A*		34,600	26,200	15.0	12.5	1,145	8996144
	AVPTC39C14A*		34,200	25,800	14.5	12.2	1,250	10206664
	AVPTC42D14A*		34,800	26,400	15.0	12.5	1,120	7516844
	AVPTC49D14A*		34,600	26,200	15.0	12.5	1,075	8996145
	AWUF37XX16B*+TXV		33,000	25,000	14.5	12.2	355	7516845
	CA*F3137*6A*	G*VC80603B*B*	33,400	26,000	14.5	12.2	1,100	9923399
	CA*F3137*6A*	G*VC80803B*B*	33,400	26,000	14.5	12.2	1,150	9923404
	CA*F3137*6A*	G*VC960403BNA*	34,000	25,800	15.0	12.5	1,200	7520324
	CA*F3137*6A*	A*VM970803BNA*	34,000	25,800	15.0	12.5	1,250	7520321
	CA*F3137*6A*	A*VC960403BNA*	34,000	25,800	15.0	12.5	1,200	7520317
	CA*F3137*6A*	A*VC960603BNA*	34,000	25,800	15.0	12.5	1,250	7520318
	CA*F3137*6A*	G*VC80604B*B*	33,600	25,400	15.0	12.5	1,220	7520323
	CA*F3137*6A*	G*VM970603BNA*	34,000	25,800	15.0	12.5	1,250	7520327
	CA*F3137*6A*	A*VC960803BNA*	34,000	25,800	15.0	12.5	1,250	7520319
	CA*F3137*6A*	G*E80603B*B*	33,400	25,200	14.5	12.2	1,225	7520322
	CA*F3137*6A*	G*VM970803BNA*	34,000	25,800	15.0	12.5	1,250	7520328
	CA*F3137*6A*	A*VC80604B*B*	33,600	25,400	15.0	12.5	1,220	7520316
	CA*F3137*6A*	A*VM970603BNA*	34,000	25,800	15.0	12.5	1,250	7520320
	CA*F3137*6A*	G*VC960603BNA*	34,000	25,800	15.0	12.5	1,250	7520325
	CA*F3137*6A*	G*VC960803BNA*	34,000	25,800	15.0	12.5	1,250	7520326
	CA*F3137*6A*+EEP		34,000	25,800	14.0	12.2	1,100	7516868
	CA*F3137*6A*+EEP+TXV		34,000	25,800	14.0	12.2	1,100	7516869
	CA*F3743*6D*	G*VC80805D*B*	33,600	26,200	14.5	12.2	1,200	9923413
	CA*F3743*6D*	A*EC961205DNA*	34,400	26,000	15.0	12.5	1,075	7516933
	CA*F3743*6D*	G*VC81005C*B*	33,400	25,200	14.5	12.2	1,200	7516947
	CA*F3743*6D*	G*VM971005CNA*	34,600	26,200	14.5	12.2	1,175	7516952
	CA*F3743*6D*	A*VC961005CNA*	34,600	26,200	14.5	12.2	1,175	7516937
	CA*F3743*6D*	A*VC960804CNA*	34,600	26,200	14.5	12.2	1,190	7516936
	CA*F3743*6D*	A*VC961205DNA*	34,600	26,200	15.0	12.5	1,200	7516938
	CA*F3743*6D*	A*VC80805C*B*	33,600	25,400	14.5	12.2	1,200	7516934
	CA*F3743*6D*	G*VM970804CNA*	34,600	26,200	14.5	12.2	1,190	7516951
	CA*F3743*6D*	G*VC80805C*B*	33,600	25,400	14.5	12.2	1,200	7516946
	CA*F3743*6D*	G*VM971205DNA*	34,600	26,200	15.0	12.5	1,200	7516953
	CA*F3743*6D*	A*EC961004CNA*	34,600	26,200	14.5	12.2	1,250	7516932
	CA*F3743*6D*	G*EC961205DNA*	34,400	26,000	15.0	12.5	1,075	7516945
	CA*F3743*6D*	G*VC961205DNA*	34,600	26,200	15.0	12.5	1,200	7516950
	CA*F3743*6D*	G*EC961004CNA*	34,600	26,200	14.5	12.2	1,250	7516944
	CA*F3743*6D*	G*E80805C*B*	33,600	25,400	14.5	12.2	1,210	7516942
	CA*F3743*6D*	G*E81005C*B*	34,000	25,800	14.5	12.2	1,200	7516943

See Notes on Page 71.

OUTDOOR UNIT	INDOOR UNITS		COOLING RATINGS				CFM	AHRI #
	COILS/AIR HANDLERS	FURNACES	TOTAL <sup>1</sup>	SENS. <sup>1</sup>	SEER <sup>2</sup>	EER <sup>3</sup>		
GSX14 0371K* (Contd.)	CA*F3743*6D*	G*VC961005CNA*	34,600	26,200	14.5	12.2	1,175	7516949
	CA*F3743*6D*	A*VM970804CNA*	34,600	26,200	14.5	12.2	1,190	7516939
	CA*F3743*6D*	A*VM971005CNA*	34,600	26,200	14.5	12.2	1,175	7516940
	CA*F3743*6D*	A*VC81005C*B*	33,400	25,200	14.5	12.2	1,200	7516935
	CA*F3743*6D*	A*VM971205DNA*	34,600	26,200	15.0	12.5	1,200	7516941
	CA*F3743*6D*	G*VC960804CNA*	34,600	26,200	14.5	12.2	1,190	7516948
	CA*F3743*6D*+EEP		34,000	25,800	14.0	12.2	1,200	7516891
	CA*F3743*6D*+EEP+TXV		34,000	25,800	14.5	12.2	1,200	7516892
	CA*F3743*6D*+MBVC1600**-1A*		34,600	26,200	14.5	12.2	1,200	7516893
	CA*F3743*6D*+MBVC1600**-1A*+TXV		34,600	26,200	14.5	12.2	1,200	7516894
	CA*F3743*6D*+MBVC2000**-1A*		34,600	26,200	15.0	12.5	1,200	7516895
	CA*F3743*6D*+MBVC2000**-1A*+TXV		34,600	26,200	15.0	12.5	1,200	7516896
	CA*F3743*6D*+TXV	G*VC80603B*B*	33,400	26,000	14.5	12.2	1,100	9923400
	CA*F3743*6D*+TXV	G*VC80803B*B*	33,400	26,000	14.5	12.2	1,150	9923405
	CA*F3743*6D*+TXV	G*VC80804C*B*	33,600	26,200	14.5	12.2	1,250	9923409
	CA*F3743*6D*+TXV	G*VC80805D*B*	33,600	26,200	15.0	12.5	1,200	9923414
	CA*F3743*6D*+TXV	A*VC80805C*B*	33,600	25,400	15.0	12.5	1,200	7516900
	CA*F3743*6D*+TXV	G*VC81005C*B*	33,400	25,200	15.0	12.5	1,200	7516920
	CA*F3743*6D*+TXV	A*VM970804CNA*	34,600	26,200	15.0	12.5	1,190	7516910
	CA*F3743*6D*+TXV	A*VC81005C*B*	33,400	25,200	15.0	12.5	1,200	7516901
	CA*F3743*6D*+TXV	A*VC960403BNA*	34,000	25,800	14.5	12.2	1,200	7516902
	CA*F3743*6D*+TXV	G*E80805C*B*	33,600	25,400	15.0	12.5	1,210	7516914
	CA*F3743*6D*+TXV	A*VC960603BNA*	34,400	26,000	14.5	12.2	1,250	7516903
	CA*F3743*6D*+TXV	G*VC960603BNA*	34,400	26,000	14.5	12.2	1,250	7516922
	CA*F3743*6D*+TXV	A*VC961205DNA*	34,600	26,200	15.0	12.5	1,200	7516907
	CA*F3743*6D*+TXV	G*VC80805C*B*	33,600	25,400	15.0	12.5	1,200	7516919
	CA*F3743*6D*+TXV	A*VM971205DNA*	34,600	26,200	15.0	12.5	1,200	7516912
	CA*F3743*6D*+TXV	G*E80603B*B*	33,400	25,200	14.5	12.2	1,225	7516913
	CA*F3743*6D*+TXV	G*VC961005CNA*	34,600	26,200	15.0	12.5	1,175	7516925
	CA*F3743*6D*+TXV	A*EC961004CNA*	34,600	26,200	15.0	12.5	1,250	7516897
	CA*F3743*6D*+TXV	G*EC961004CNA*	34,600	26,200	15.0	12.5	1,250	7516916
	CA*F3743*6D*+TXV	G*VM970804CNA*	34,600	26,200	15.0	12.5	1,190	7516929
	CA*F3743*6D*+TXV	G*VC961205DNA*	34,600	26,200	15.0	12.5	1,200	7516926
	CA*F3743*6D*+TXV	A*VM971005CNA*	34,600	26,200	15.0	12.5	1,175	7516911
	CA*F3743*6D*+TXV	G*VM971205DNA*	34,600	26,200	15.0	12.5	1,200	7516931
	CA*F3743*6D*+TXV	G*VC960804CNA*	34,600	26,200	15.0	12.5	1,190	7516924
	CA*F3743*6D*+TXV	A*VC961005CNA*	34,600	26,200	15.0	12.5	1,175	7516906
	CA*F3743*6D*+TXV	A*VC960804CNA*	34,600	26,200	15.0	12.5	1,190	7516905
	CA*F3743*6D*+TXV	A*VC960803BNA*	34,400	26,000	14.5	12.2	1,250	7516904
	CA*F3743*6D*+TXV	A*VM970603BNA*	34,200	25,800	14.5	12.2	1,250	7516908
	CA*F3743*6D*+TXV	G*VC960403BNA*	34,000	25,800	14.5	12.2	1,200	7516921
	CA*F3743*6D*+TXV	G*EC961205DNA*	34,400	26,000	15.0	12.5	1,075	7516917
	CA*F3743*6D*+TXV	G*VM970803BNA*	34,400	26,000	14.5	12.2	1,250	7516928
	CA*F3743*6D*+TXV	A*VC80604B*B*	33,600	25,400	14.5	12.2	1,220	7516899
	CA*F3743*6D*+TXV	A*EC961205DNA*	34,400	26,000	15.0	12.5	1,075	7516898
	CA*F3743*6D*+TXV	G*VC960803BNA*	34,400	26,000	14.5	12.2	1,250	7516923
	CA*F3743*6D*+TXV	G*E81005C*B*	34,000	25,800	15.0	12.5	1,200	7516915
	CA*F3743*6D*+TXV	A*VM970803BNA*	34,400	26,000	14.5	12.2	1,250	7516909
	CA*F3743*6D*+TXV	G*VM970603BNA*	34,200	25,800	14.5	12.2	1,250	7516927
	CA*F3743*6D*+TXV	G*VM971005CNA*	34,600	26,200	15.0	12.5	1,175	7516930
	CA*F3743*6D*+TXV	G*VC80604B*B*	33,600	25,400	14.5	12.2	1,220	7516918
	CAPT3743*4A*	G*VC80603B*B*	33,600	26,200	15.0	12.2	1,100	9923401
	CAPT3743*4A*	G*VC80803B*B*	33,600	26,200	15.0	12.2	1,150	9923406
	CAPT3743*4A*	G*VC80804C*B*	33,600	26,200	14.5	12.2	1,250	9923410
	CAPT3743*4A*	G*VC80805D*B*	33,600	26,200	15.0	12.2	1,200	9923415
	CAPT3743*4A*	A*VC80604B*B*	33,600	25,400	14.5	12.2	1,220	7516959
	CAPT3743*4A*	A*VM971205DNA*	34,400	26,000	15.0	12.5	1,200	7516972
	CAPT3743*4A*	A*VC961205DNA*	34,400	26,000	15.0	12.5	1,200	7516967
	CAPT3743*4A*	A*VC960403BNA*	34,000	25,800	14.5	12.2	1,200	7516962
	CAPT3743*4A*	G*VC960603BNA*	34,200	25,800	14.5	12.2	1,250	7516981

OUTDOOR UNIT	INDOOR UNITS		COOLING RATINGS				CFM	AHRI #
	COILS/AIR HANDLERS	FURNACES	TOTAL <sup>1</sup>	SENS. <sup>1</sup>	SEER <sup>2</sup>	EER <sup>3</sup>		
GSX14 0371K* (Contd.)	CAPT3743*4A*	G*VM971205DNA*	34,400	26,000	15.0	12.5	1,200	7516990
	CAPT3743*4A*	A*VC81005C*B*	33,400	25,200	15.0	12.2	1,200	7516961
	CAPT3743*4A*	G*VC81005C*B*	33,400	25,200	15.0	12.2	1,200	7516979
	CAPT3743*4A*	G*EC961205DNA*	34,400	26,000	15.0	12.5	1,075	7516976
	CAPT3743*4A*	G*VM971005CNA*	34,600	26,200	15.0	12.2	1,175	7516989
	CAPT3743*4A*	A*VM971005CNA*	34,600	26,200	15.0	12.2	1,175	7516971
	CAPT3743*4A*	G*E80805C*B*	33,600	25,400	14.5	12.2	1,210	7516973
	CAPT3743*4A*	A*VC960603BNA*	34,200	25,800	14.5	12.2	1,250	7516963
	CAPT3743*4A*	G*VC961005CNA*	34,600	26,200	15.0	12.2	1,175	7516984
	CAPT3743*4A*	G*VC80604B*B*	33,600	25,400	14.5	12.2	1,220	7516977
	CAPT3743*4A*	G*EC961205DNA*	34,400	26,000	15.0	12.5	1,075	7516958
	CAPT3743*4A*	G*VC80805C*B*	33,600	25,400	15.0	12.2	1,200	7516978
	CAPT3743*4A*	G*E81005C*B*	34,000	25,800	14.5	12.2	1,200	7516974
	CAPT3743*4A*	A*VM970804CNA*	34,600	26,200	15.0	12.2	1,190	7516970
	CAPT3743*4A*	G*VC961205DNA*	34,400	26,000	15.0	12.5	1,200	7516985
	CAPT3743*4A*	A*EC961004CNA*	34,600	26,200	14.5	12.2	1,250	7516957
	CAPT3743*4A*	G*VM970603BNA*	34,200	25,800	14.5	12.2	1,250	7516986
	CAPT3743*4A*	G*VC960804CNA*	34,600	26,200	15.0	12.2	1,190	7516983
	CAPT3743*4A*	A*VM970803BNA*	34,200	25,800	14.5	12.2	1,250	7516969
	CAPT3743*4A*	A*VC960803BNA*	34,200	25,800	14.5	12.2	1,250	7516964
	CAPT3743*4A*	G*VM970804CNA*	34,600	26,200	15.0	12.2	1,190	7516988
	CAPT3743*4A*	A*VC960804CNA*	34,600	26,200	15.0	12.2	1,190	7516965
	CAPT3743*4A*	G*VC960403BNA*	34,000	25,800	14.5	12.2	1,200	7516980
	CAPT3743*4A*	G*VM970803BNA*	34,200	25,800	14.5	12.2	1,250	7516987
	CAPT3743*4A*	A*VM970603BNA*	34,200	25,800	14.5	12.2	1,250	7516968
	CAPT3743*4A*	G*VC960803BNA*	34,200	25,800	14.5	12.2	1,250	7516982
	CAPT3743*4A*	A*VC961005CNA*	34,600	26,200	15.0	12.2	1,175	7516966
	CAPT3743*4A*	G*EC961004CNA*	34,600	26,200	14.5	12.2	1,250	7516975
	CAPT3743*4A*	A*VC80805C*B*	33,600	25,400	15.0	12.2	1,200	7516960
	CAPT3743*4A*+EEP		34,000	25,800	14.5	12.2	1,200	7516954
	CAPT3743*4A*+MBVC1600**-1A*		34,200	25,800	14.5	12.2	1,200	7516955
	CAPT3743*4A*+MBVC2000**-1A*		34,200	25,800	14.5	12.2	1,200	7516956
	CHPF3642C6C*	G*E80805C*B*	33,600	25,400	14.5	12.2	1,210	7516998
	CHPF3642C6C*	G*E81005C*B*	34,000	25,800	14.5	12.2	1,200	7516999
	CHPF3642C6C*+EEP		33,000	25,800	14.0	12.2	1,075	7516991
	CHPF3642C6C*+EEP+TXV		33,000	25,800	14.0	12.2	1,075	7516992
	CHPF3642C6C*+MBVC1600**-1A*		34,000	25,800	14.5	12.2	1,200	7516993
	CHPF3642C6C*+MBVC1600**-1A*+TXV		34,000	25,800	15.0	12.5	1,200	7516994
	CHPF3642C6C*+TXV	G*E81005C*B*	34,000	25,800	15.0	12.5	1,200	7516997
	CHPF3642C6C*+TXV	G*E80805C*B*	33,600	25,400	15.0	12.5	1,210	7516996
	CHPF3642C6C*+TXV	G*E80603B*B*	33,400	25,200	14.5	12.2	1,225	7516995
	CHPF3743C6B*+MBVC1600**-1A*		34,600	26,200	14.5	12.2	1,200	7517012
	CHPF3743C6B*+MBVC1600**-1A*+TXV		34,600	26,200	15.0	12.5	1,200	7517013
	CHPF3743C6B*+TXV	G*VC80603B*B*	33,600	26,200	15.0	12.5	1,100	9923402
	CHPF3743C6B*+TXV	G*VC80803B*B*	33,600	26,200	15.0	12.5	1,050	9923407
	CHPF3743C6B*+TXV	G*VC80804C*B*	33,600	26,200	14.5	12.2	1,100	9923411
	CHPF3743C6B*+TXV	A*VC960603BNA*	34,400	26,000	14.5	12.2	1,250	7517002
	CHPF3743C6B*+TXV	G*VC960603BNA*	34,400	26,000	14.5	12.2	1,250	7517008
	CHPF3743C6B*+TXV	G*VM970603BNA*	34,400	26,000	14.5	12.2	1,250	7517010
	CHPF3743C6B*+TXV	G*VM970803BNA*	34,400	26,000	14.5	12.2	1,250	7517011
	CHPF3743C6B*+TXV	G*VC960803BNA*	34,400	26,000	14.5	12.2	1,250	7517009
	CHPF3743C6B*+TXV	G*VC960403BNA*	34,200	25,800	14.5	12.2	1,200	7517007
	CHPF3743C6B*+TXV	A*VM970603BNA*	34,400	26,000	14.5	12.2	1,250	7517004
	CHPF3743C6B*+TXV	A*VC960403BNA*	34,200	25,800	14.5	12.2	1,200	7517001
	CHPF3743C6B*+TXV	A*VC960803BNA*	34,400	26,000	14.5	12.2	1,250	7517003
	CHPF3743C6B*+TXV	A*VM970803BNA*	34,400	26,000	14.5	12.2	1,250	7517005
	CHPF3743C6B*+TXV	G*VC80604B*B*	33,600	25,400	14.5	12.2	1,220	7517006
	CHPF3743C6B*+TXV	A*VC80604B*B*	33,600	25,400	14.5	12.2	1,220	7517000
	CHPF3743D6B*	G*VC80805D*B*	33,600	26,200	14.5	12.2	1,200	9923416
	CHPF3743D6B*	G*EC961004CNA*	34,600	26,200	14.5	12.2	1,250	7517048

See Notes on Page 71.

OUTDOOR UNIT	INDOOR UNITS		COOLING RATINGS				CFM	AHRI #
	COILS/AIR HANDLERS	FURNACES	TOTAL <sup>1</sup>	SENS. <sup>1</sup>	SEER <sup>2</sup>	EER <sup>3</sup>		
GSX14 0371K* (Contd.)	CHPF3743D6B*	G*VC961205DNA*	34,600	26,200	15.0	12.5	1,200	7517054
	CHPF3743D6B*	A*VC961005CNA*	34,600	26,200	14.5	12.2	1,175	7517043
	CHPF3743D6B*	A*EC961205DNA*	34,200	25,800	15.0	12.5	1,075	7517039
	CHPF3743D6B*	A*VM970804CNA*	34,600	26,200	14.5	12.2	1,190	7517045
	CHPF3743D6B*	A*VM971005CNA*	34,600	26,200	14.5	12.2	1,175	7517046
	CHPF3743D6B*	G*VC961005CNA*	34,600	26,200	14.5	12.2	1,175	7517053
	CHPF3743D6B*	G*EC961205DNA*	34,200	25,800	15.0	12.5	1,075	7517049
	CHPF3743D6B*	A*VC81005C*B*	33,400	25,200	14.5	12.2	1,200	7517041
	CHPF3743D6B*	A*VC960804CNA*	34,600	26,200	14.5	12.2	1,190	7517042
	CHPF3743D6B*	A*EC961004CNA*	34,600	26,200	14.5	12.2	1,250	7517038
	CHPF3743D6B*	G*VC81005C*B*	33,400	25,200	14.5	12.2	1,200	7517051
	CHPF3743D6B*	G*VC960804CNA*	34,600	26,200	14.5	12.2	1,190	7517052
	CHPF3743D6B*	A*VM971205DNA*	34,600	26,200	15.0	12.5	1,200	7517047
	CHPF3743D6B*	G*VM971005CNA*	34,600	26,200	14.5	12.2	1,175	7517056
	CHPF3743D6B*	G*VC80805C*B*	33,600	25,400	14.5	12.2	1,200	7517050
	CHPF3743D6B*	G*VM971205DNA*	34,600	26,200	15.0	12.5	1,200	7517057
	CHPF3743D6B*	G*VM970804CNA*	34,600	26,200	14.5	12.2	1,190	7517055
	CHPF3743D6B*	A*VC961205DNA*	34,600	26,200	15.0	12.5	1,200	7517044
	CHPF3743D6B*	A*VC80805C*B*	33,600	25,400	14.5	12.2	1,200	7517040
	CHPF3743D6B*+EEP		34,600	26,200	14.5	12.2	1,150	7517015
	CHPF3743D6B*+EEP+TXV		34,600	26,200	15.0	12.5	1,150	7517016
	CHPF3743D6B*+TXV	G*VC80805D*B*	33,600	26,200	15.0	12.5	1,200	9923417
	CHPF3743D6B*+TXV	G*EC961004CNA*	34,600	26,200	15.0	12.5	1,250	7517028
	CHPF3743D6B*+TXV	A*VM971005CNA*	34,600	26,200	15.0	12.5	1,175	7517026
	CHPF3743D6B*+TXV	A*VC961005CNA*	34,600	26,200	15.0	12.5	1,175	7517023
	CHPF3743D6B*+TXV	A*VM970804CNA*	34,600	26,200	15.0	12.5	1,190	7517025
	CHPF3743D6B*+TXV	G*VC961205DNA*	34,600	26,200	15.0	12.5	1,200	7517034
	CHPF3743D6B*+TXV	A*EC961205DNA*	34,200	25,800	15.0	12.5	1,075	7517019
	CHPF3743D6B*+TXV	G*VC961005CNA*	34,600	26,200	15.0	12.5	1,175	7517033
	CHPF3743D6B*+TXV	A*VC81005C*B*	33,400	25,200	15.0	12.5	1,200	7517021
	CHPF3743D6B*+TXV	A*VC961205DNA*	34,600	26,200	15.0	12.5	1,200	7517024
	CHPF3743D6B*+TXV	G*EC961205DNA*	34,200	25,800	15.0	12.5	1,075	7517029
	CHPF3743D6B*+TXV	G*VM970804CNA*	34,600	26,200	15.0	12.5	1,190	7517035
	CHPF3743D6B*+TXV	G*VC960804CNA*	34,600	26,200	15.0	12.5	1,190	7517032
	CHPF3743D6B*+TXV	A*EC961004CNA*	34,600	26,200	15.0	12.5	1,250	7517018
	CHPF3743D6B*+TXV	A*VC960804CNA*	34,600	26,200	15.0	12.5	1,190	7517022
	CHPF3743D6B*+TXV	G*VC80805C*B*	33,600	25,400	15.0	12.5	1,200	7517030
	CHPF3743D6B*+TXV	A*VM971205DNA*	34,600	26,200	15.0	12.5	1,200	7517027
	CHPF3743D6B*+TXV	G*VM971205DNA*	34,600	26,200	15.0	12.5	1,200	7517037
	CHPF3743D6B*+TXV	A*VC80805C*B*	33,600	25,400	15.0	12.5	1,200	7517020
	CHPF3743D6B*+TXV	G*VM971005CNA*	34,600	26,200	15.0	12.5	1,175	7517036
	CHPF3743D6B*+TXV	G*VC81005C*B*	33,400	25,200	15.0	12.5	1,200	7517031
	CSCF4860N6D*	G*VC80805D*B*	33,600	26,200	14.5	12.2	1,200	9923418
	CSCF4860N6D*	A*EC961004CNA*	34,600	26,200	14.5	12.2	1,250	7517095
	CSCF4860N6D*	G*EC961004CNA*	34,600	26,200	14.5	12.2	1,250	7517107
	CSCF4860N6D*	G*VC961005CNA*	34,600	26,200	14.5	12.2	1,175	7517112
	CSCF4860N6D*	A*VC960804CNA*	34,600	26,200	14.5	12.2	1,190	7517099
	CSCF4860N6D*	G*VC960804CNA*	34,600	26,200	14.5	12.2	1,190	7517111
	CSCF4860N6D*	A*VM970804CNA*	34,600	26,200	14.5	12.2	1,190	7517102
	CSCF4860N6D*	G*E81005C*B*	34,000	25,800	14.5	12.2	1,200	7517106
	CSCF4860N6D*	G*VM971005CNA*	34,600	26,200	14.5	12.2	1,175	7517115
	CSCF4860N6D*	G*VM970804CNA*	34,600	26,200	14.5	12.2	1,190	7517114
	CSCF4860N6D*	G*EC961205DNA*	34,200	25,800	15.0	12.5	1,075	7517108
	CSCF4860N6D*	A*VM971005CNA*	34,600	26,200	14.5	12.2	1,175	7517103
	CSCF4860N6D*	A*VC81005C*B*	33,400	25,200	14.5	12.2	1,200	7517098
	CSCF4860N6D*	G*VC80805C*B*	33,600	25,400	14.5	12.2	1,200	7517109
	CSCF4860N6D*	A*VC80805C*B*	33,600	25,400	14.5	12.2	1,200	7517097
	CSCF4860N6D*	G*VC961205DNA*	34,600	26,200	15.0	12.5	1,200	7517113
	CSCF4860N6D*	G*E80805C*B*	33,600	25,400	14.5	12.2	1,210	7517105
	CSCF4860N6D*	G*VC81005C*B*	33,400	25,200	14.5	12.2	1,200	7517110

See Notes on Page 71.



OUTDOOR UNIT	INDOOR UNITS		COOLING RATINGS				CFM	AHRI #
	COILS/AIR HANDLERS	FURNACES	TOTAL <sup>1</sup>	SENS. <sup>1</sup>	SEER <sup>2</sup>	EER <sup>3</sup>		
GSX14 0371K* (Contd.)	CSCF4860N6D*	A*EC961205DNA*	34,200	25,800	15.0	12.5	1,075	7517096
	CSCF4860N6D*	A*VM971205DNA*	34,600	26,200	15.0	12.5	1,200	7517104
	CSCF4860N6D*	G*VM971205DNA*	34,600	26,200	15.0	12.5	1,200	7517116
	CSCF4860N6D*	A*VC961205DNA*	34,600	26,200	15.0	12.5	1,200	7517101
	CSCF4860N6D*	A*VC961005CNA*	34,600	26,200	14.5	12.2	1,175	7517100
	CSCF4860N6D*+EEP		34,600	26,200	14.0	12.2	1,200	7517058
	CSCF4860N6D*+EEP+TXV		34,600	26,200	14.5	12.2	1,200	7517059
	CSCF4860N6D*+TXV	G*VC80603B*B*	33,400	26,000	14.5	12.2	1,100	9923403
	CSCF4860N6D*+TXV	G*VC80803B*B*	33,400	26,000	14.5	12.2	1,150	9923408
	CSCF4860N6D*+TXV	G*VC80804C*B*	33,600	26,200	14.5	12.2	1,250	9923412
	CSCF4860N6D*+TXV	G*VC80805D*B*	33,600	26,200	15.0	12.5	1,200	9923419
	CSCF4860N6D*+TXV	G*E80603B*B*	33,400	25,200	14.5	12.2	1,225	7517076
	CSCF4860N6D*+TXV	G*VM971205DNA*	34,600	26,200	15.0	12.5	1,200	7517094
	CSCF4860N6D*+TXV	G*VC960804CNA*	34,600	26,200	15.0	12.5	1,190	7517087
	CSCF4860N6D*+TXV	A*VC960403BNA*	34,200	25,800	14.5	12.2	1,200	7517065
	CSCF4860N6D*+TXV	G*VM971005CNA*	34,600	26,200	15.0	12.5	1,175	7517093
	CSCF4860N6D*+TXV	A*VC960603BNA*	34,400	26,000	14.5	12.2	1,250	7517066
	CSCF4860N6D*+TXV	A*EC961205DNA*	34,200	25,800	15.0	12.5	1,075	7517061
	CSCF4860N6D*+TXV	A*VM970804CNA*	34,600	26,200	15.0	12.5	1,190	7517073
	CSCF4860N6D*+TXV	A*VM970803BNA*	34,400	26,000	14.5	12.2	1,250	7517072
	CSCF4860N6D*+TXV	A*VC81005C*B*	33,400	25,200	15.0	12.5	1,200	7517064
	CSCF4860N6D*+TXV	G*VC960603BNA*	34,400	26,000	14.5	12.2	1,250	7517085
	CSCF4860N6D*+TXV	A*EC961004CNA*	34,600	26,200	15.0	12.5	1,250	7517060
	CSCF4860N6D*+TXV	G*VM970804CNA*	34,600	26,200	15.0	12.5	1,190	7517092
	CSCF4860N6D*+TXV	G*VC81005C*B*	33,400	25,200	15.0	12.5	1,200	7517083
	CSCF4860N6D*+TXV	A*VC80805C*B*	33,600	25,400	15.0	12.5	1,200	7517063
	CSCF4860N6D*+TXV	A*VM970603BNA*	34,400	26,000	14.5	12.2	1,250	7517071
	CSCF4860N6D*+TXV	G*VC80604B*B*	33,600	25,400	14.5	12.2	1,220	7517081
	CSCF4860N6D*+TXV	G*VC961205DNA*	34,600	26,200	15.0	12.5	1,200	7517089
	CSCF4860N6D*+TXV	A*VC80604B*B*	33,600	25,400	14.5	12.2	1,220	7517062
	CSCF4860N6D*+TXV	G*VC960403BNA*	34,200	25,800	14.5	12.2	1,200	7517084
	CSCF4860N6D*+TXV	G*EC961205DNA*	34,200	25,800	15.0	12.5	1,075	7517080
	CSCF4860N6D*+TXV	G*VM970603BNA*	34,400	26,000	14.5	12.2	1,250	7517090
	CSCF4860N6D*+TXV	G*EC961004CNA*	34,600	26,200	15.0	12.5	1,250	7517079
	CSCF4860N6D*+TXV	G*VC961005CNA*	34,600	26,200	15.0	12.5	1,175	7517088
	CSCF4860N6D*+TXV	A*VM971205DNA*	34,600	26,200	15.0	12.5	1,200	7517075
	CSCF4860N6D*+TXV	A*VM971005CNA*	34,600	26,200	15.0	12.5	1,175	7517074
	CSCF4860N6D*+TXV	A*VC960803BNA*	34,400	26,000	14.5	12.2	1,250	7517067
	CSCF4860N6D*+TXV	G*VM970803BNA*	34,400	26,000	14.5	12.2	1,250	7517091
	CSCF4860N6D*+TXV	G*VC80805C*B*	33,600	25,400	15.0	12.5	1,200	7517082
	CSCF4860N6D*+TXV	G*E80805C*B*	33,600	25,400	15.0	12.5	1,210	7517077
	CSCF4860N6D*+TXV	A*VC961205DNA*	34,600	26,200	15.0	12.5	1,200	7517070
	CSCF4860N6D*+TXV	G*E81005C*B*	34,000	25,800	15.0	12.5	1,200	7517078
	CSCF4860N6D*+TXV	A*VC961005CNA*	34,600	26,200	15.0	12.5	1,175	7517069
	CSCF4860N6D*+TXV	G*VC960803BNA*	34,400	26,000	14.5	12.2	1,250	7517086
	CSCF4860N6D*+TXV	A*VC960804CNA*	34,600	26,200	15.0	12.5	1,190	7517068
GSX14 0421K*	ARUF43D14A*		37,400	29,600	14.0	11.5	1,270	8171725
	ARUF43D14A*+TXV		37,600	29,800	14.0	11.5	1,270	8171726
	ARUF47D14A*		37,600	29,800	14.0	11.5	1,375	7984199
	ASPT47D14A*		38,000	30,000	14.5	12.2	1,250	8242118
	ASPT49C14A*		36,200	28,600	14.0	12.0	1,355	10206873
	ASPT49D14A*		39,000	30,800	14.5	12.2	1,425	8242068
	ASPT59C14A*		38,000	30,000	14.0	12.0	1,260	8242069
	AVPTC48D14A*		38,000	30,000	15.0	12.5	1,310	7517119
	AVPTC49C14A*		36,200	28,600	14.0	12.0	1,300	10206665
	AVPTC49D14A*		38,500	30,400	15.0	12.5	1,320	8996147
	AVPTC59C14A*		38,000	30,000	14.0	12.0	1,290	8996146
	CA*F4860*6D*	G*VC80805D*B*	38,000	31,000	14.0	11.5	1,350	9923420
	CA*F4860*6D*	A*VC81005C*B*	38,000	30,000	14.0	11.5	1,370	7517146

See Notes on Page 71.



OUTDOOR UNIT	INDOOR UNITS		COOLING RATINGS				CFM	AHRI #
	COILS/AIR HANDLERS	FURNACES	TOTAL <sup>1</sup>	SENS. <sup>1</sup>	SEER <sup>2</sup>	EER <sup>3</sup>		
GSX14 0421K* (Contd.)	CA*F4860*6D*	G*VC960804CNA*	38,000	30,000	14.0	11.5	1,385	7517158
	CA*F4860*6D*	G*VM971005CNA*	38,000	30,000	14.0	11.5	1,300	7517160
	CA*F4860*6D*	G*EC961205DNA*	38,000	30,000	14.0	11.5	1,400	7517155
	CA*F4860*6D*	G*EC961004CNA*	38,000	30,000	14.0	11.5	1,275	7517154
	CA*F4860*6D*	G*E80805D*A*	38,000	30,000	14.0	11.5	1,425	7517152
	CA*F4860*6D*	A*VC961205DNA*	38,000	30,000	14.0	11.5	1,425	7520333
	CA*F4860*6D*	G*E81005C*B*	38,000	30,000	14.0	11.5	1,425	7517153
	CA*F4860*6D*	A*VM970804CNA*	38,000	30,000	14.0	11.5	1,425	7520334
	CA*F4860*6D*	A*EC961205DNA*	38,000	30,000	14.0	11.5	1,400	7517144
	CA*F4860*6D*	A*VM971205DNA*	38,000	30,000	14.0	11.5	1,300	7517150
	CA*F4860*6D*	G*VC961005CNA*	38,000	30,000	14.0	11.5	1,300	7517159
	CA*F4860*6D*	G*VM970804CNA*	38,000	30,000	14.0	11.5	1,425	7520336
	CA*F4860*6D*	A*VM971005CNA*	38,000	30,000	14.0	11.5	1,300	7517149
	CA*F4860*6D*	G*VC80805C*B*	38,000	30,000	14.0	11.5	1,400	7517156
	CA*F4860*6D*	G*VM971205DNA*	38,000	30,000	14.0	11.5	1,300	7517161
	CA*F4860*6D*	A*VC80805C*B*	38,000	30,000	14.0	11.5	1,400	7517145
	CA*F4860*6D*	A*VC960804CNA*	38,000	30,000	14.0	11.5	1,385	7517147
	CA*F4860*6D*	G*VC961205DNA*	38,000	30,000	14.0	11.5	1,425	7520335
	CA*F4860*6D*	G*E80805C*B*	38,000	30,000	14.0	11.5	1,425	7517151
	CA*F4860*6D*	A*VC961005CNA*	38,000	30,000	14.0	11.5	1,300	7517148
	CA*F4860*6D*	G*VC81005C*B*	38,000	30,000	14.0	11.5	1,370	7517157
	CA*F4860*6D*	A*EC961004CNA*	38,000	30,000	14.0	11.5	1,275	7517143
	CA*F4860*6D*+EEP		38,000	30,000	14.0	11.5	1,400	7517120
	CA*F4860*6D*+EEP+TXV		38,000	30,000	14.0	11.5	1,400	7517121
	CA*F4860*6D*+MBVC1600**-1A*		38,000	30,000	14.5	11.5	1,300	7517122
	CA*F4860*6D*+MBVC2000**-1A*		38,000	30,000	14.5	11.5	1,300	7517123
	CA*F4860*6D*+TXV	G*VC80805D*B*	38,000	31,000	14.5	11.5	1,350	9923421
	CA*F4860*6D*+TXV	A*VC961205DNA*	38,000	30,000	14.5	11.5	1,425	7520329
	CA*F4860*6D*+TXV	G*E81005C*B*	38,000	30,000	14.5	11.5	1,425	7517134
	CA*F4860*6D*+TXV	G*VC961205DNA*	38,000	30,000	14.5	11.5	1,425	7520331
	CA*F4860*6D*+TXV	G*VC80805C*B*	38,000	30,000	14.5	11.5	1,400	7517137
	CA*F4860*6D*+TXV	A*VM971005CNA*	38,000	30,000	14.5	11.5	1,300	7517130
	CA*F4860*6D*+TXV	A*EC961205DNA*	38,000	30,000	14.5	11.5	1,400	7517125
	CA*F4860*6D*+TXV	A*VC81005C*B*	38,000	30,000	14.5	11.5	1,370	7517127
	CA*F4860*6D*+TXV	G*EC961004CNA*	38,000	30,000	14.5	11.5	1,275	7517135
	CA*F4860*6D*+TXV	G*VC81005C*B*	38,000	30,000	14.5	11.5	1,370	7517138
	CA*F4860*6D*+TXV	A*VM971205DNA*	38,000	30,000	14.5	11.5	1,300	7517131
	CA*F4860*6D*+TXV	A*VM970804CNA*	38,000	30,000	14.5	11.5	1,425	7520330
	CA*F4860*6D*+TXV	A*VC961005CNA*	38,000	30,000	14.5	11.5	1,300	7517129
	CA*F4860*6D*+TXV	G*E80805D*A*	38,000	30,000	14.5	11.5	1,425	7517133
	CA*F4860*6D*+TXV	A*VC960804CNA*	38,000	30,000	14.5	11.5	1,385	7517128
	CA*F4860*6D*+TXV	A*EC961004CNA*	38,000	30,000	14.5	11.5	1,275	7517124
	CA*F4860*6D*+TXV	A*VC80805C*B*	38,000	30,000	14.5	11.5	1,400	7517126
	CA*F4860*6D*+TXV	G*VM971205DNA*	38,000	30,000	14.5	11.5	1,300	7517142
	CA*F4860*6D*+TXV	G*VC961005CNA*	38,000	30,000	14.5	11.5	1,300	7517140
	CA*F4860*6D*+TXV	G*EC961205DNA*	38,000	30,000	14.5	11.5	1,400	7517136
	CA*F4860*6D*+TXV	G*E80805C*B*	38,000	30,000	14.5	11.5	1,425	7517132
	CA*F4860*6D*+TXV	G*VM970804CNA*	38,000	30,000	14.5	11.5	1,425	7520332
	CA*F4860*6D*+TXV	G*VC960804CNA*	38,000	30,000	14.5	11.5	1,385	7517139
	CA*F4860*6D*+TXV	G*VM971005CNA*	38,000	30,000	14.5	11.5	1,300	7517141
	CA*F4961*6D*	G*VC80805D*B*	39,000	31,800	14.5	12.2	1,350	9923422
	CA*F4961*6D*	G*VC961205DNA*	39,000	30,800	14.5	12.2	1,450	7517208
	CA*F4961*6D*	G*VC961005CNA*	39,000	30,800	14.5	12.2	1,300	7517207
	CA*F4961*6D*	G*EC961004CNA*	39,000	30,800	14.5	12.2	1,275	7517202
	CA*F4961*6D*	A*VM970804CNA*	39,000	30,800	14.5	12.2	1,430	7517196
	CA*F4961*6D*	G*VC960804CNA*	39,000	30,800	14.5	12.2	1,385	7517206
	CA*F4961*6D*	A*EC961205DNA*	39,000	30,800	14.5	12.2	1,400	7517190
	CA*F4961*6D*	A*VM971005CNA*	39,000	30,800	14.5	12.2	1,300	7517197
	CA*F4961*6D*	G*VC81005C*B*	39,000	30,800	14.5	12.2	1,370	7517205
	CA*F4961*6D*	A*VM971205DNA*	39,000	30,800	14.5	12.2	1,300	7517198

See Notes on Page 71.

OUTDOOR UNIT	INDOOR UNITS		COOLING RATINGS				CFM	AHRI #
	COILS/AIR HANDLERS	FURNACES	TOTAL <sup>1</sup>	SENS. <sup>1</sup>	SEER <sup>2</sup>	EER <sup>3</sup>		
GSX14 0421K* (Contd.)	CA*F4961*6D*	G*E80805C*B*	39,000	30,800	14.5	12.2	1,425	7517199
	CA*F4961*6D*	G*VM971005CNA*	39,000	30,800	14.5	12.2	1,300	7517210
	CA*F4961*6D*	A*VC80805C*B*	39,000	30,800	14.5	12.2	1,400	7517191
	CA*F4961*6D*	A*EC961004CNA*	39,000	30,800	14.5	12.2	1,275	7517189
	CA*F4961*6D*	G*VC80805C*B*	39,000	30,800	14.5	12.2	1,400	7517204
	CA*F4961*6D*	A*VC960804CNA*	39,000	30,800	14.5	12.2	1,385	7517193
	CA*F4961*6D*	G*E81005C*B*	39,000	30,800	14.5	12.2	1,425	7517201
	CA*F4961*6D*	G*E80805D*A*	39,000	30,800	14.5	12.2	1,425	7517200
	CA*F4961*6D*	A*VC961005CNA*	39,000	30,800	14.5	12.2	1,300	7517194
	CA*F4961*6D*	G*VM971205DNA*	39,000	30,800	14.5	12.2	1,300	7517211
	CA*F4961*6D*	G*VM970804CNA*	39,000	30,800	14.5	12.2	1,430	7517209
	CA*F4961*6D*	A*VC81005C*B*	39,000	30,800	14.5	12.2	1,370	7517192
	CA*F4961*6D*	G*EC961205DNA*	39,000	30,800	14.5	12.2	1,400	7517203
	CA*F4961*6D*	A*VC961205DNA*	39,000	30,800	14.5	12.2	1,450	7517195
	CA*F4961*6D*+EEP		39,000	30,800	14.0	12.2	1,400	7517162
	CA*F4961*6D*+EEP+TXV		39,000	30,800	14.0	12.2	1,400	7517163
	CA*F4961*6D*+MBVC1600*-1A*		39,000	30,800	14.5	12.2	1,300	7517164
	CA*F4961*6D*+MBVC2000*-1A*		39,000	30,800	14.5	12.2	1,300	7517165
	CA*F4961*6D*+TXV	G*VC80805D*B*	39,000	31,800	14.5	12.2	1,350	9923423
	CA*F4961*6D*+TXV	A*EC961205DNA*	39,000	30,800	14.5	12.2	1,400	7517167
	CA*F4961*6D*+TXV	G*E80805D*A*	39,000	30,800	14.5	12.2	1,425	7517177
	CA*F4961*6D*+TXV	A*VM971005CNA*	39,000	30,800	14.5	12.2	1,300	7517174
	CA*F4961*6D*+TXV	A*VC961205DNA*	39,000	30,800	14.5	12.2	1,450	7517172
	CA*F4961*6D*+TXV	A*EC961004CNA*	39,000	30,800	14.5	12.2	1,275	7517166
	CA*F4961*6D*+TXV	G*EC961205DNA*	39,000	30,800	14.5	12.2	1,400	7517180
	CA*F4961*6D*+TXV	G*VM971005CNA*	39,000	30,800	14.5	12.2	1,300	7517187
	CA*F4961*6D*+TXV	A*VM970804CNA*	39,000	30,800	14.5	12.2	1,430	7517173
	CA*F4961*6D*+TXV	A*VC81005C*B*	39,000	30,800	14.5	12.2	1,370	7517169
	CA*F4961*6D*+TXV	A*VC961005CNA*	39,000	30,800	14.5	12.2	1,300	7517171
	CA*F4961*6D*+TXV	G*VM970804CNA*	39,000	30,800	14.5	12.2	1,430	7517186
	CA*F4961*6D*+TXV	G*E80805C*B*	39,000	30,800	14.5	12.2	1,425	7517176
	CA*F4961*6D*+TXV	G*VM971205DNA*	39,000	30,800	14.5	12.2	1,300	7517188
	CA*F4961*6D*+TXV	G*E81005C*B*	39,000	30,800	14.5	12.2	1,425	7517178
	CA*F4961*6D*+TXV	G*VC961005CNA*	39,000	30,800	14.5	12.2	1,300	7517184
	CA*F4961*6D*+TXV	G*VC960804CNA*	39,000	30,800	14.5	12.2	1,385	7517183
	CA*F4961*6D*+TXV	G*EC961004CNA*	39,000	30,800	14.5	12.2	1,275	7517179
	CA*F4961*6D*+TXV	G*VC80805C*B*	39,000	30,800	14.5	12.2	1,400	7517181
	CA*F4961*6D*+TXV	A*VC80805C*B*	39,000	30,800	14.5	12.2	1,400	7517168
	CA*F4961*6D*+TXV	G*VC961205DNA*	39,000	30,800	14.5	12.2	1,450	7517185
	CA*F4961*6D*+TXV	G*VC81005C*B*	39,000	30,800	14.5	12.2	1,370	7517182
	CA*F4961*6D*+TXV	A*VC960804CNA*	39,000	30,800	14.5	12.2	1,385	7517170
	CA*F4961*6D*+TXV	A*VM971205DNA*	39,000	30,800	14.5	12.2	1,300	7517175
	CAPT4961*4A*	G*VC80805D*B*	39,000	31,800	14.5	11.5	1,350	9923424
	CAPT4961*4A*	G*VC960804CNA*	39,000	30,800	14.5	11.5	1,385	7517227
	CAPT4961*4A*	G*E81005C*B*	39,000	30,800	14.5	11.5	1,425	7517224
	CAPT4961*4A*	A*VC80805C*B*	39,000	30,800	14.5	11.5	1,425	7517215
	CAPT4961*4A*	G*E80805C*B*	39,000	30,800	14.5	11.5	1,425	7517223
	CAPT4961*4A*	A*VC960804CNA*	39,000	30,800	14.5	11.5	1,385	7517217
	CAPT4961*4A*	A*VM971205DNA*	39,000	30,800	14.5	11.5	1,300	7517222
	CAPT4961*4A*	A*VC81005C*B*	39,000	30,800	14.5	11.5	1,370	7517216
	CAPT4961*4A*	A*VC961205DNA*	39,000	30,800	14.5	11.5	1,450	7517219
	CAPT4961*4A*	A*VC961005CNA*	39,000	30,800	14.5	11.5	1,300	7517218
	CAPT4961*4A*	G*VC961005CNA*	39,000	30,800	14.5	11.5	1,300	7517228
	CAPT4961*4A*	G*VC81005C*B*	39,000	30,800	14.5	11.5	1,370	7517226
	CAPT4961*4A*	G*VC80805C*B*	39,000	30,800	14.5	11.5	1,425	7517225
	CAPT4961*4A*	G*VM971005CNA*	39,000	30,800	14.5	11.5	1,300	7517231
	CAPT4961*4A*	A*VM970804CNA*	39,000	30,800	14.5	11.5	1,430	7517220
	CAPT4961*4A*	G*VM971205DNA*	39,000	30,800	14.5	11.5	1,300	7517232
	CAPT4961*4A*	G*VM970804CNA*	39,000	30,800	14.5	11.5	1,430	7517230
	CAPT4961*4A*	A*VM971005CNA*	39,000	30,800	14.5	11.5	1,300	7517221

See Notes on Page 71.

OUTDOOR UNIT	INDOOR UNITS		COOLING RATINGS				CFM	AHRI #
	COILS/AIR HANDLERS	FURNACES	TOTAL <sup>1</sup>	SENS. <sup>1</sup>	SEER <sup>2</sup>	EER <sup>3</sup>		
GSX14 0421K* (Contd.)	CAPT4961*4A*	G*VC961205DNA*	39,000	30,800	14.5	11.5	1,450	7517229
	CAPT4961*4A*+EEP		39,000	30,800	14.0	11.5	1,275	7517212
	CAPT4961*4A*+MBVC1600**-1A*		39,000	30,800	14.5	12.2	1,300	7517213
	CAPT4961*4A*+MBVC2000**-1A*		39,000	30,800	14.5	12.2	1,300	7517214
	CHPF4860D6D*	G*VC80805D*B*	38,000	31,000	14.5	12.2	1,350	9923425
	CHPF4860D6D*	G*VC80805C*B*	38,000	30,000	14.5	12.2	1,400	7517267
	CHPF4860D6D*	A*VM971005CNA*	38,000	30,000	14.5	12.2	1,300	7517260
	CHPF4860D6D*	G*VC961205DNA*	38,000	30,000	14.5	12.2	1,425	7520345
	CHPF4860D6D*	G*EC961004CNA*	38,000	30,000	14.5	12.2	1,275	7517265
	CHPF4860D6D*	G*VC961005CNA*	38,000	30,000	14.5	12.2	1,300	7517270
	CHPF4860D6D*	A*VC80805C*B*	38,000	30,000	14.5	12.2	1,400	7517256
	CHPF4860D6D*	G*E81005C*B*	38,000	30,000	14.5	12.2	1,425	7517264
	CHPF4860D6D*	G*VM971005CNA*	38,000	30,000	14.5	12.2	1,300	7517271
	CHPF4860D6D*	G*E80805C*B*	38,000	30,000	14.5	12.2	1,425	7517262
	CHPF4860D6D*	G*VC960804CNA*	38,000	30,000	14.5	12.2	1,385	7517269
	CHPF4860D6D*	G*E80805D*A*	38,000	30,000	14.5	12.2	1,425	7517263
	CHPF4860D6D*	A*VM970804CNA*	38,000	30,000	14.5	12.2	1,425	7520344
	CHPF4860D6D*	A*VC960804CNA*	38,000	30,000	14.5	12.2	1,385	7517258
	CHPF4860D6D*	G*VC81005C*B*	38,000	30,000	14.5	12.2	1,370	7517268
	CHPF4860D6D*	G*VM970804CNA*	38,000	30,000	14.5	12.2	1,425	7520346
	CHPF4860D6D*	A*VC961005CNA*	38,000	30,000	14.5	12.2	1,300	7517259
	CHPF4860D6D*	A*EC961205DNA*	38,000	30,000	14.5	12.2	1,400	7517255
	CHPF4860D6D*	G*EC961205DNA*	38,000	30,000	14.5	12.2	1,400	7517266
	CHPF4860D6D*	A*VC81005C*B*	38,000	30,000	14.5	12.2	1,370	7517257
	CHPF4860D6D*	A*VM971205DNA*	38,000	30,000	14.5	12.2	1,300	7517261
	CHPF4860D6D*	A*VC961205DNA*	38,000	30,000	14.5	12.2	1,425	7520343
	CHPF4860D6D*	A*EC961004CNA*	38,000	30,000	14.5	12.2	1,275	7517254
	CHPF4860D6D*	G*VM971205DNA*	38,000	30,000	14.5	12.2	1,300	7517272
	CHPF4860D6D*+EEP		38,000	30,000	14.0	12.0	1,425	7520337
	CHPF4860D6D*+EEP+TXV		38,000	30,000	14.0	12.2	1,425	7520338
	CHPF4860D6D*+MBVC1600**-1A*		38,000	30,000	14.5	12.2	1,400	7517233
	CHPF4860D6D*+MBVC2000**-1A*		38,000	30,000	14.5	12.2	1,400	7517234
	CHPF4860D6D*+TXV	G*VC80805D*B*	38,000	31,000	14.5	12.2	1,350	9923426
	CHPF4860D6D*+TXV	G*E80805D*A*	38,000	30,000	14.5	12.2	1,425	7517244
	CHPF4860D6D*+TXV	A*VM971205DNA*	38,000	30,000	14.5	12.2	1,300	7517242
	CHPF4860D6D*+TXV	A*VC81005C*B*	38,000	30,000	14.5	12.2	1,370	7517238
	CHPF4860D6D*+TXV	G*EC961205DNA*	38,000	30,000	14.5	12.2	1,400	7517247
	CHPF4860D6D*+TXV	G*VM971005CNA*	38,000	30,000	14.5	12.2	1,300	7517252
	CHPF4860D6D*+TXV	G*VC961005CNA*	38,000	30,000	14.5	12.2	1,300	7517251
	CHPF4860D6D*+TXV	G*VM970804CNA*	38,000	30,000	14.5	12.2	1,425	7520342
	CHPF4860D6D*+TXV	G*E81005C*B*	38,000	30,000	14.5	12.2	1,425	7517245
	CHPF4860D6D*+TXV	G*VC80805C*B*	38,000	30,000	14.5	12.2	1,400	7517248
	CHPF4860D6D*+TXV	G*EC961004CNA*	38,000	30,000	14.5	12.2	1,275	7517246
	CHPF4860D6D*+TXV	G*VC961205DNA*	38,000	30,000	14.5	12.2	1,425	7520341
	CHPF4860D6D*+TXV	G*VM971205DNA*	38,000	30,000	14.5	12.2	1,300	7517253
	CHPF4860D6D*+TXV	G*E80805C*B*	38,000	30,000	14.5	12.2	1,425	7517243
	CHPF4860D6D*+TXV	G*VC81005C*B*	38,000	30,000	14.5	12.2	1,370	7517249
	CHPF4860D6D*+TXV	A*EC961004CNA*	38,000	30,000	14.5	12.2	1,275	7517235
	CHPF4860D6D*+TXV	A*EC961205DNA*	38,000	30,000	14.5	12.2	1,400	7517236
	CHPF4860D6D*+TXV	G*VC960804CNA*	38,000	30,000	14.5	12.2	1,385	7517250
	CHPF4860D6D*+TXV	A*VM970804CNA*	38,000	30,000	14.5	12.2	1,425	7520340
	CHPF4860D6D*+TXV	A*VC961205DNA*	38,000	30,000	14.5	12.2	1,425	7520339
	CHPF4860D6D*+TXV	A*VC960804CNA*	38,000	30,000	14.5	12.2	1,385	7517239
	CHPF4860D6D*+TXV	A*VC80805C*B*	38,000	30,000	14.5	12.2	1,400	7517237
	CHPF4860D6D*+TXV	A*VC961005CNA*	38,000	30,000	14.5	12.2	1,300	7517240
	CHPF4860D6D*+TXV	A*VM971005CNA*	38,000	30,000	14.5	12.2	1,300	7517241
	CSCF4860N6D*	G*VC80805D*B*	38,000	31,000	14.5	11.5	1,350	9923427
	CSCF4860N6D*	G*E80805D*A*	38,000	30,000	14.5	11.5	1,425	7517301
	CSCF4860N6D*	G*VM970804CNA*	38,000	30,000	14.5	11.5	1,425	7520356
	CSCF4860N6D*	G*E80805C*B*	38,000	30,000	14.5	11.5	1,425	7517300

See Notes on Page 71.

OUTDOOR UNIT	INDOOR UNITS		COOLING RATINGS				CFM	AHRI #
	COILS/AIR HANDLERS	FURNACES	TOTAL <sup>1</sup>	SENS. <sup>1</sup>	SEER <sup>2</sup>	EER <sup>3</sup>		
GSX14 0421K* (Contd.)	CSCF4860N6D*	A*VC961005CNA*	38,000	30,000	14.5	11.5	1,300	7517297
	CSCF4860N6D*	A*EC961205DNA*	38,000	30,000	14.5	12.2	1,400	7517293
	CSCF4860N6D*	A*EC961004CNA*	38,000	30,000	14.5	12.2	1,275	7517292
	CSCF4860N6D*	G*EC961004CNA*	38,000	30,000	14.5	12.2	1,275	7517303
	CSCF4860N6D*	A*VM971005CNA*	38,000	30,000	14.5	11.5	1,300	7517298
	CSCF4860N6D*	G*VC960804CNA*	38,000	30,000	14.5	11.5	1,385	7517307
	CSCF4860N6D*	G*VM971205DNA*	38,000	30,000	14.5	11.5	1,300	7517310
	CSCF4860N6D*	G*VC961205DNA*	38,000	30,000	14.5	11.5	1,425	7520355
	CSCF4860N6D*	A*VM971205DNA*	38,000	30,000	14.5	11.5	1,300	7517299
	CSCF4860N6D*	G*EC961205DNA*	38,000	30,000	14.5	12.2	1,400	7517304
	CSCF4860N6D*	A*VC81005C*B*	38,000	30,000	14.5	11.5	1,370	7517295
	CSCF4860N6D*	A*VM970804CNA*	38,000	30,000	14.5	11.5	1,425	7520354
	CSCF4860N6D*	G*VC80805C*B*	38,000	30,000	14.5	11.5	1,400	7517305
	CSCF4860N6D*	G*VM971005CNA*	38,000	30,000	14.5	11.5	1,300	7517309
	CSCF4860N6D*	A*VC960804CNA*	38,000	30,000	14.5	11.5	1,385	7517296
	CSCF4860N6D*	G*VC961005CNA*	38,000	30,000	14.5	11.5	1,300	7517308
	CSCF4860N6D*	A*VC961205DNA*	38,000	30,000	14.5	11.5	1,425	7520353
	CSCF4860N6D*	G*E81005C*B*	38,000	30,000	14.5	11.5	1,425	7517302
	CSCF4860N6D*	A*VC80805C*B*	38,000	30,000	14.5	11.5	1,400	7517294
	CSCF4860N6D*	G*VC81005C*B*	38,000	30,000	14.5	11.5	1,370	7517306
	CSCF4860N6D*+EEP		38,000	30,000	14.0	11.5	1,425	7520347
	CSCF4860N6D*+EEP+TXV		38,000	30,000	14.0	11.5	1,425	7520348
	CSCF4860N6D*+TXV	G*VC80805D*B*	38,000	31,000	14.5	11.5	1,350	9923428
	CSCF4860N6D*+TXV	A*EC961004CNA*	38,000	30,000	14.5	12.2	1,275	7517273
	CSCF4860N6D*+TXV	A*VC960804CNA*	38,000	30,000	14.5	11.5	1,385	7517277
	CSCF4860N6D*+TXV	G*VC80805C*B*	38,000	30,000	14.5	11.5	1,400	7517286
	CSCF4860N6D*+TXV	G*VC81005C*B*	38,000	30,000	14.5	11.5	1,370	7517287
	CSCF4860N6D*+TXV	A*VC961205DNA*	38,000	30,000	14.5	11.5	1,425	7520349
	CSCF4860N6D*+TXV	G*VC961205DNA*	38,000	30,000	14.5	11.5	1,425	7520351
	CSCF4860N6D*+TXV	G*E80805D*A*	38,000	30,000	14.5	11.5	1,425	7517282
	CSCF4860N6D*+TXV	G*EC961205DNA*	38,000	30,000	14.5	12.2	1,400	7517285
	CSCF4860N6D*+TXV	A*VM971205DNA*	38,000	30,000	14.5	11.5	1,300	7517280
	CSCF4860N6D*+TXV	G*VM970804CNA*	38,000	30,000	14.5	11.5	1,425	7520352
	CSCF4860N6D*+TXV	G*VM971205DNA*	38,000	30,000	14.5	11.5	1,300	7517291
	CSCF4860N6D*+TXV	A*VM970804CNA*	38,000	30,000	14.5	11.5	1,425	7520350
	CSCF4860N6D*+TXV	A*VC961005CNA*	38,000	30,000	14.5	11.5	1,300	7517278
	CSCF4860N6D*+TXV	G*EC961004CNA*	38,000	30,000	14.5	12.2	1,275	7517284
	CSCF4860N6D*+TXV	G*VM971005CNA*	38,000	30,000	14.5	11.5	1,300	7517290
	CSCF4860N6D*+TXV	G*VC961005CNA*	38,000	30,000	14.5	11.5	1,300	7517289
	CSCF4860N6D*+TXV	G*VC960804CNA*	38,000	30,000	14.5	11.5	1,385	7517288
	CSCF4860N6D*+TXV	G*E80805C*B*	38,000	30,000	14.5	11.5	1,425	7517281
	CSCF4860N6D*+TXV	A*EC961205DNA*	38,000	30,000	14.5	12.2	1,400	7517274
	CSCF4860N6D*+TXV	A*VC80805C*B*	38,000	30,000	14.5	11.5	1,400	7517275
	CSCF4860N6D*+TXV	G*E81005C*B*	38,000	30,000	14.5	11.5	1,425	7517283
	CSCF4860N6D*+TXV	A*VM971005CNA*	38,000	30,000	14.5	11.5	1,300	7517279
	CSCF4860N6D*+TXV	A*VC81005C*B*	38,000	30,000	14.5	11.5	1,370	7517276
GSX14 0431K*	ASPT47D14A*		38,000	30,000	14.5	12.2	1,250	8242119
	ASPT49D14A*		39,000	30,800	14.5	12.2	1,425	8242071
	ASPT59C14A*		38,000	30,000	14.0	12.2	1,260	8242070
	AVPTC48D14A*		38,000	30,000	15.0	12.5	1,310	8082400
	AVPTC49C14A*		36,200	28,600	14.0	12.2	1,300	10206666
	AVPTC49D14A*		38,000	30,000	15.0	12.5	1,320	8996148
	CA*F4961*6D*	G*VC80805D*B*	39,000	31,800	14.5	12.2	1,350	9923429
	CA*F4961*6D*	G*VC960804CNA*	39,000	30,800	14.5	12.2	1,385	8082438
	CA*F4961*6D*	A*EC961205DNA*	39,000	30,800	14.5	12.2	1,400	8082504
	CA*F4961*6D*	G*EC961205DNA*	39,000	30,800	14.5	12.2	1,400	8082492
	CA*F4961*6D*	A*VC961205DNA*	39,000	30,800	14.5	12.2	1,450	8082458
	CA*F4961*6D*	A*VC961005CNA*	39,000	30,800	14.5	12.2	1,300	8082454
	CA*F4961*6D*	G*VC961005CNA*	39,000	30,800	14.5	12.2	1,300	8082442
	CA*F4961*6D*	G*E80805C*B*	39,000	30,800	14.5	12.2	1,425	8082410

See Notes on Page 71.

OUTDOOR UNIT	INDOOR UNITS		COOLING RATINGS				CFM	AHRI #
	COILS/AIR HANDLERS	FURNACES	TOTAL <sup>1</sup>	SENS. <sup>1</sup>	SEER <sup>2</sup>	EER <sup>3</sup>		
GSX14 0431K* (Contd.)	CA*F4961*6D*	G*E81005C*B*	39,000	30,800	14.5	12.2	1,425	8082418
	CA*F4961*6D*	G*VC961205DNA*	39,000	30,800	14.5	12.2	1,450	8082446
	CA*F4961*6D*	A*VC81005C*B*	39,000	30,800	14.5	12.2	1,370	8082434
	CA*F4961*6D*	A*VC80805C*B*	39,000	30,800	14.5	12.2	1,400	8082430
	CA*F4961*6D*	G*VC80805C*B*	39,000	30,800	14.5	12.2	1,400	8082422
	CA*F4961*6D*	G*VM971005CNA*	39,000	30,800	14.5	12.2	1,300	8082466
	CA*F4961*6D*	A*VM971005CNA*	39,000	30,800	14.5	12.2	1,300	8082478
	CA*F4961*6D*	G*VM970804CNA*	39,000	30,800	14.5	12.2	1,430	8082462
	CA*F4961*6D*	G*VC81005C*B*	39,000	30,800	14.5	12.2	1,370	8082426
	CA*F4961*6D*	G*E80805D*A*	39,000	30,800	14.5	12.2	1,425	8082414
	CA*F4961*6D*	G*VM971205DNA*	39,000	30,800	14.5	12.2	1,300	8082470
	CA*F4961*6D*	G*EC961004CNA*	39,000	30,800	14.5	12.2	1,275	8082486
	CA*F4961*6D*	A*VC960804CNA*	39,000	30,800	14.5	12.2	1,385	8082450
	CA*F4961*6D*	A*VM971205DNA*	39,000	30,800	14.5	12.2	1,300	8082482
	CA*F4961*6D*	A*EC961004CNA*	39,000	30,800	14.5	12.2	1,275	8082498
	CA*F4961*6D*	A*VM970804CNA*	39,000	30,800	14.5	12.2	1,430	8082474
	CA*F4961*6D*+EEP		39,000	30,800	14.0	12.2	1,400	8082401
	CA*F4961*6D*+EEP+TXV		39,000	30,800	14.0	12.2	1,400	8082402
	CA*F4961*6D*+MBVC1600**-1A*		39,000	30,800	14.5	12.2	1,300	8082403
	CA*F4961*6D*+MBVC2000**-1A*		39,000	30,800	14.5	12.2	1,300	8082404
	CA*F4961*6D*+TXV	G*VC80805D*B*	39,000	31,800	14.5	12.2	1,350	9923430
	CA*F4961*6D*+TXV	G*EC961205DNA*	39,000	30,800	14.5	12.2	1,400	8082493
	CA*F4961*6D*+TXV	G*VC81005C*B*	39,000	30,800	14.5	12.2	1,370	8082427
	CA*F4961*6D*+TXV	G*EC961004CNA*	39,000	30,800	14.5	12.2	1,275	8082487
	CA*F4961*6D*+TXV	G*E80805C*B*	39,000	30,800	14.5	12.2	1,425	8082411
	CA*F4961*6D*+TXV	A*VC960804CNA*	39,000	30,800	14.5	12.2	1,385	8082451
	CA*F4961*6D*+TXV	A*VM971005CNA*	39,000	30,800	14.5	12.2	1,300	8082479
	CA*F4961*6D*+TXV	G*VC960804CNA*	39,000	30,800	14.5	12.2	1,385	8082439
	CA*F4961*6D*+TXV	A*EC961205DNA*	39,000	30,800	14.5	12.2	1,400	8082505
	CA*F4961*6D*+TXV	G*VM970804CNA*	39,000	30,800	14.5	12.2	1,430	8082463
	CA*F4961*6D*+TXV	G*VM971205DNA*	39,000	30,800	14.5	12.2	1,300	8082471
	CA*F4961*6D*+TXV	A*VC961005CNA*	39,000	30,800	14.5	12.2	1,300	8082455
	CA*F4961*6D*+TXV	A*VM970804CNA*	39,000	30,800	14.5	12.2	1,430	8082475
	CA*F4961*6D*+TXV	G*VC961205DNA*	39,000	30,800	14.5	12.2	1,450	8082447
	CA*F4961*6D*+TXV	A*VC80805C*B*	39,000	30,800	14.5	12.2	1,400	8082431
	CA*F4961*6D*+TXV	G*VM971005CNA*	39,000	30,800	14.5	12.2	1,300	8082467
	CA*F4961*6D*+TXV	A*VC961205DNA*	39,000	30,800	14.5	12.2	1,450	8082459
	CA*F4961*6D*+TXV	A*EC961004CNA*	39,000	30,800	14.5	12.2	1,275	8082499
	CA*F4961*6D*+TXV	G*VC961005CNA*	39,000	30,800	14.5	12.2	1,300	8082443
	CA*F4961*6D*+TXV	G*VC80805C*B*	39,000	30,800	14.5	12.2	1,400	8082423
	CA*F4961*6D*+TXV	A*VM971205DNA*	39,000	30,800	14.5	12.2	1,300	8082483
	CA*F4961*6D*+TXV	A*VC81005C*B*	39,000	30,800	14.5	12.2	1,370	8082435
	CA*F4961*6D*+TXV	G*E80805D*A*	39,000	30,800	14.5	12.2	1,425	8082415
	CA*F4961*6D*+TXV	G*E81005C*B*	39,000	30,800	14.5	12.2	1,425	8082419
	CAPT4961*4A*+MBVC1600**-1A*		39,000	30,800	14.5	12.2	1,300	8082405
	CAPT4961*4A*+MBVC2000**-1A*		39,000	30,800	14.5	12.2	1,300	8082406
	CHPF4860D6D*	G*VC80805D*B*	38,000	31,000	14.5	12.2	1,350	9923431
	CHPF4860D6D*	G*VC80805C*B*	38,000	30,000	14.5	12.2	1,400	8082424
	CHPF4860D6D*	A*VC961005CNA*	38,000	30,000	14.5	12.2	1,300	8082456
	CHPF4860D6D*	A*VC80805C*B*	38,000	30,000	14.5	12.2	1,400	8082432
	CHPF4860D6D*	G*E80805D*A*	38,000	30,000	14.5	12.2	1,425	8082416
	CHPF4860D6D*	A*VC960804CNA*	38,000	30,000	14.5	12.2	1,385	8082452
	CHPF4860D6D*	G*VC961205DNA*	38,000	30,000	14.5	12.2	1,425	8082448
	CHPF4860D6D*	A*VM970804CNA*	38,000	30,000	14.5	12.2	1,425	8082476
	CHPF4860D6D*	G*EC961004CNA*	38,000	30,000	14.5	12.2	1,275	8082488
	CHPF4860D6D*	A*VM971205DNA*	38,000	30,000	14.5	12.2	1,300	8082484
	CHPF4860D6D*	G*E81005C*B*	38,000	30,000	14.5	12.2	1,425	8082420
	CHPF4860D6D*	A*EC961205DNA*	38,000	30,000	14.5	12.2	1,400	8082506
	CHPF4860D6D*	G*VC81005C*B*	38,000	30,000	14.5	12.2	1,370	8082428
	CHPF4860D6D*	G*EC961205DNA*	38,000	30,000	14.5	12.2	1,400	8082494

See Notes on Page 71.

OUTDOOR UNIT	INDOOR UNITS		COOLING RATINGS				CFM	AHRI #
	COILS/AIR HANDLERS	FURNACES	TOTAL <sup>1</sup>	SENS. <sup>1</sup>	SEER <sup>2</sup>	EER <sup>3</sup>		
GSX14 0431K* (Contd.)	CHPF4860D6D*	A*EC961004CNA*	38,000	30,000	14.5	12.2	1,275	8082500
	CHPF4860D6D*	G*VM971005CNA*	38,000	30,000	14.5	12.2	1,300	8082468
	CHPF4860D6D*	G*VM971205DNA*	38,000	30,000	14.5	12.2	1,300	8082472
	CHPF4860D6D*	G*VC960804CNA*	38,000	30,000	14.5	12.2	1,385	8082440
	CHPF4860D6D*	A*VM971005CNA*	38,000	30,000	14.5	12.2	1,300	8082480
	CHPF4860D6D*	A*VC81005C*B*	38,000	30,000	14.5	12.2	1,370	8082436
	CHPF4860D6D*	G*VM970804CNA*	38,000	30,000	14.5	12.2	1,425	8082464
	CHPF4860D6D*	G*VC961005CNA*	38,000	30,000	14.5	12.2	1,300	8082444
	CHPF4860D6D*	A*VC961205DNA*	38,000	30,000	14.5	12.2	1,425	8082460
	CHPF4860D6D*	G*E80805C*B*	38,000	30,000	14.5	12.2	1,425	8082412
	CHPF4860D6D*+EEP+TXV		38,000	30,000	14.0	12.2	1,425	8082407
	CHPF4860D6D*+MBVC1600*-1A*		38,000	30,000	14.5	12.2	1,400	8082408
	CHPF4860D6D*+MBVC2000*-1A*		38,000	30,000	14.5	12.2	1,400	8082409
	CHPF4860D6D*+TXV	G*VC80805D*B*	38,000	31,000	14.5	12.2	1,350	9923432
	CHPF4860D6D*+TXV	A*VM970804CNA*	38,000	30,000	14.5	12.2	1,425	8082477
	CHPF4860D6D*+TXV	G*VM971005CNA*	38,000	30,000	14.5	12.2	1,300	8082469
	CHPF4860D6D*+TXV	G*E80805D*A*	38,000	30,000	14.5	12.2	1,425	8082417
	CHPF4860D6D*+TXV	A*VC960804CNA*	38,000	30,000	14.5	12.2	1,385	8082453
	CHPF4860D6D*+TXV	A*VM971205DNA*	38,000	30,000	14.5	12.2	1,300	8082485
	CHPF4860D6D*+TXV	A*VC81005C*B*	38,000	30,000	14.5	12.2	1,370	8082437
	CHPF4860D6D*+TXV	G*E81005C*B*	38,000	30,000	14.5	12.2	1,425	8082421
	CHPF4860D6D*+TXV	G*VM970804CNA*	38,000	30,000	14.5	12.2	1,425	8082465
	CHPF4860D6D*+TXV	G*VC81005C*B*	38,000	30,000	14.5	12.2	1,370	8082429
	CHPF4860D6D*+TXV	G*E80805C*B*	38,000	30,000	14.5	12.2	1,425	8082413
	CHPF4860D6D*+TXV	A*VM971005CNA*	38,000	30,000	14.5	12.2	1,300	8082481
	CHPF4860D6D*+TXV	A*VC80805C*B*	38,000	30,000	14.5	12.2	1,400	8082433
	CHPF4860D6D*+TXV	A*VC961205DNA*	38,000	30,000	14.5	12.2	1,425	8082461
	CHPF4860D6D*+TXV	G*VC961005CNA*	38,000	30,000	14.5	12.2	1,300	8082445
	CHPF4860D6D*+TXV	A*EC961004CNA*	38,000	30,000	14.5	12.2	1,275	8082501
	CHPF4860D6D*+TXV	G*VM971205DNA*	38,000	30,000	14.5	12.2	1,300	8082473
	CHPF4860D6D*+TXV	G*VC961205DNA*	38,000	30,000	14.5	12.2	1,425	8082449
	CHPF4860D6D*+TXV	G*EC961205DNA*	38,000	30,000	14.5	12.2	1,400	8082495
	CHPF4860D6D*+TXV	A*VC961005CNA*	38,000	30,000	14.5	12.2	1,300	8082457
	CHPF4860D6D*+TXV	G*VC80805C*B*	38,000	30,000	14.5	12.2	1,400	8082425
	CHPF4860D6D*+TXV	G*EC961004CNA*	38,000	30,000	14.5	12.2	1,275	8082489
	CHPF4860D6D*+TXV	A*EC961205DNA*	38,000	30,000	14.5	12.2	1,400	8082507
	CHPF4860D6D*+TXV	G*VC960804CNA*	38,000	30,000	14.5	12.2	1,385	8082441
	CSCF4860N6D*	A*EC961004CNA*	38,000	30,000	14.5	12.2	1,275	8082502
	CSCF4860N6D*	G*EC961004CNA*	38,000	30,000	14.5	12.2	1,275	8082490
	CSCF4860N6D*	A*EC961205DNA*	38,000	30,000	14.5	12.2	1,400	8082508
	CSCF4860N6D*	G*EC961205DNA*	38,000	30,000	14.5	12.2	1,400	8082496
	CSCF4860N6D*+TXV	A*EC961004CNA*	38,000	30,000	14.5	12.2	1,275	8082503
	CSCF4860N6D*+TXV	A*EC961205DNA*	38,000	30,000	14.5	12.2	1,400	8082509
	CSCF4860N6D*+TXV	G*EC961205DNA*	38,000	30,000	14.5	12.2	1,400	8082497
	CSCF4860N6D*+TXV	G*EC961004CNA*	38,000	30,000	14.5	12.2	1,275	8082491
GSX14 0481K*	ARUF61D14A*		45,500	32,200	14.0	11.7	1,520	7984200
	ASPT49C14A*		45,000	31,800	14.0	12.0	1,395	10206642
	ASPT59C14A*		45,500	32,200	14.0	12.0	1,430	8242072
	ASPT61D14A*		47,000	33,200	14.5	12.2	1,630	8242073
	AVPTC48D14A*		46,000	32,600	14.5	11.7	1,550	7517313
	AVPTC49C14A*		45,000	31,800	14.0	11.7	1,420	10206667
	AVPTC59C14A*		45,500	32,200	14.0	12.0	1,485	8996149
	AVPTC60D14A*		46,000	32,600	14.5	11.7	1,590	7517314
	AVPTC61D14A*		46,500	32,800	14.5	12.2	1,455	8996150
	CA*F4860*6D*	A*VM970804CNA*	45,000	31,800	14.5	11.7	1,385	7517343
	CA*F4860*6D*	G*VM971205DNA*	45,500	32,200	14.5	11.7	1,450	7517351
	CA*F4860*6D*	G*VC961205DNA*	45,500	32,200	14.5	11.7	1,450	7517348
	CA*F4860*6D*	G*VM971005CNA*	45,500	32,200	14.5	11.7	1,450	7517350
	CA*F4860*6D*	G*VC960804CNA*	45,000	31,800	14.5	11.7	1,385	7517346

See Notes on Page 71.



OUTDOOR UNIT	INDOOR UNITS		COOLING RATINGS				CFM	AHRI #
	COILS/AIR HANDLERS	FURNACES	TOTAL <sup>1</sup>	SENS. <sup>1</sup>	SEER <sup>2</sup>	EER <sup>3</sup>		
GSX14 0481K* (Contd.)	CA*F4860*6D*	A*VC960804CNA*	45,000	31,800	14.5	11.7	1,385	7517340
	CA*F4860*6D*	A*VC961005CNA*	45,500	32,200	14.5	11.7	1,450	7517341
	CA*F4860*6D*	A*VM971005CNA*	45,500	32,200	14.5	11.7	1,450	7517344
	CA*F4860*6D*	A*VM971205DNA*	45,500	32,200	14.5	11.7	1,450	7517345
	CA*F4860*6D*	G*VC961005CNA*	45,500	32,200	14.5	11.7	1,450	7517347
	CA*F4860*6D*	G*VM970804CNA*	45,000	31,800	14.5	11.7	1,385	7517349
	CA*F4860*6D*	A*VC961205DNA*	45,500	32,200	14.5	11.7	1,450	7517342
	CA*F4860*6D*+EEP		45,500	32,200	14.0	11.7	1,550	7517315
	CA*F4860*6D*+EEP+TXV		45,500	32,200	14.0	11.7	1,550	7517316
	CA*F4860*6D*+MBVC2000**-1A*+TXV		46,000	32,600	14.5	12.0	1,600	7517317
	CA*F4860*6D*+TXV	G*VC80805D*B*	45,500	35,000	14.5	11.7	1,500	9923433
	CA*F4860*6D*+TXV	A*EC961004CNA*	45,000	31,800	14.5	11.7	1,525	7517318
	CA*F4860*6D*+TXV	A*VC961205DNA*	45,500	32,200	14.5	12.0	1,450	7517324
	CA*F4860*6D*+TXV	A*VC960804CNA*	45,000	31,800	14.5	12.0	1,385	7517322
	CA*F4860*6D*+TXV	A*VC961005CNA*	45,500	32,200	14.5	12.0	1,450	7517323
	CA*F4860*6D*+TXV	G*VC961205DNA*	45,500	32,200	14.5	12.0	1,450	7517336
	CA*F4860*6D*+TXV	G*VC960804CNA*	45,000	31,800	14.5	12.0	1,385	7517334
	CA*F4860*6D*+TXV	A*VM971005CNA*	45,500	32,200	14.5	12.0	1,450	7517326
	CA*F4860*6D*+TXV	A*EC961205DNA*	45,000	31,800	14.5	12.0	1,525	7517319
	CA*F4860*6D*+TXV	G*VM970804CNA*	45,000	31,800	14.5	12.0	1,385	7517337
	CA*F4860*6D*+TXV	A*VM971205DNA*	45,500	32,200	14.5	12.0	1,450	7517327
	CA*F4860*6D*+TXV	G*VC80805C*B*	45,500	32,200	14.5	11.7	1,510	7517332
	CA*F4860*6D*+TXV	A*VM970804CNA*	45,000	31,800	14.5	12.0	1,385	7517325
	CA*F4860*6D*+TXV	G*E81005C*B*	45,500	32,200	14.5	11.7	1,570	7517329
	CA*F4860*6D*+TXV	A*VC81005C*B*	45,500	32,200	14.5	11.7	1,530	7517321
	CA*F4860*6D*+TXV	G*VC81005C*B*	45,500	32,200	14.5	11.7	1,530	7517333
	CA*F4860*6D*+TXV	G*VM971005CNA*	45,500	32,200	14.5	12.0	1,450	7517338
	CA*F4860*6D*+TXV	G*E80805C*B*	45,000	31,800	14.5	11.7	1,480	7517328
	CA*F4860*6D*+TXV	A*VC80805C*B*	45,500	32,200	14.5	11.7	1,510	7517320
	CA*F4860*6D*+TXV	G*EC961004CNA*	45,000	31,800	14.5	11.7	1,525	7517330
	CA*F4860*6D*+TXV	G*VC961005CNA*	45,500	32,200	14.5	12.0	1,450	7517335
	CA*F4860*6D*+TXV	G*VM971205DNA*	45,500	32,200	14.5	12.0	1,450	7517339
	CA*F4860*6D*+TXV	G*EC961205DNA*	45,000	31,800	14.5	12.0	1,525	7517331
	CA*F4961*6D*+EEP		46,000	32,600	14.0	11.7	1,550	7517352
	CA*F4961*6D*+EEP+TXV		46,000	32,600	14.0	11.7	1,550	7517353
	CA*F4961*6D*+MBVC2000**-1A*+TXV		46,000	32,600	14.5	12.0	1,600	7517354
	CAPT4961*4A*	G*VC80805D*B*	45,500	35,000	14.5	11.7	1,500	9923434
	CAPT4961*4A*	A*VC960804CNA*	45,000	31,800	14.5	11.7	1,385	7517360
	CAPT4961*4A*	G*VC81005C*B*	45,500	32,200	14.5	11.7	1,530	7517371
	CAPT4961*4A*	G*VM971005CNA*	45,500	32,200	14.5	11.7	1,450	7517376
	CAPT4961*4A*	A*VC80805C*B*	45,500	32,200	14.5	11.7	1,510	7517358
	CAPT4961*4A*	A*EC961004CNA*	45,000	31,800	14.5	11.7	1,525	7517356
	CAPT4961*4A*	A*VC81005C*B*	45,500	32,200	14.5	11.7	1,530	7517359
	CAPT4961*4A*	G*EC961205DNA*	45,000	31,800	14.5	12.0	1,525	7517369
	CAPT4961*4A*	G*VC961205DNA*	45,500	32,200	14.5	11.7	1,450	7517374
	CAPT4961*4A*	A*EC961205DNA*	45,000	31,800	14.5	12.0	1,525	7517357
	CAPT4961*4A*	G*VC961005CNA*	45,500	32,200	14.5	11.7	1,450	7517373
	CAPT4961*4A*	G*VC80805C*B*	45,500	32,200	14.5	11.7	1,510	7517370
	CAPT4961*4A*	G*E80805C*B*	45,000	31,800	14.5	11.7	1,480	7517366
	CAPT4961*4A*	A*VC961005CNA*	45,500	32,200	14.5	11.7	1,450	7517361
	CAPT4961*4A*	A*VM971005CNA*	45,500	32,200	14.5	11.7	1,450	7517364
	CAPT4961*4A*	G*EC961004CNA*	45,000	31,800	14.5	11.7	1,525	7517368
	CAPT4961*4A*	A*VC961205DNA*	45,500	32,200	14.5	11.7	1,450	7517362
	CAPT4961*4A*	A*VM971205DNA*	45,500	32,200	14.5	11.7	1,450	7517365
	CAPT4961*4A*	G*VC960804CNA*	45,000	31,800	14.5	11.7	1,385	7517372
	CAPT4961*4A*	G*E81005C*B*	45,500	32,200	14.5	11.7	1,570	7517367
	CAPT4961*4A*	G*VM971205DNA*	45,500	32,200	14.5	11.7	1,450	7517377
	CAPT4961*4A*	A*VM970804CNA*	45,000	31,800	14.5	11.7	1,385	7517363
	CAPT4961*4A*	G*VM970804CNA*	45,000	31,800	14.5	11.7	1,385	7517375
	CAPT4961*4A*+EEP		46,000	32,600	14.0	11.7	1,550	7517355



OUTDOOR UNIT	INDOOR UNITS		COOLING RATINGS				CFM	AHRI #
	COILS/AIR HANDLERS	FURNACES	TOTAL <sup>1</sup>	SENS. <sup>1</sup>	SEER <sup>2</sup>	EER <sup>3</sup>		
GSX14 0481K* (Contd.)	CAPT4961*4A*+MBVC2000**-1A*		45,000	31,800	14.5	11.7	1,595	7517378
	CHPF4860D6D*	G*VM971205DNA*	45,500	32,200	14.5	11.7	1,450	7517415
	CHPF4860D6D*	A*VC961005CNA*	45,500	32,200	14.5	11.7	1,450	7517405
	CHPF4860D6D*	A*VM971205DNA*	45,500	32,200	14.5	11.7	1,450	7517409
	CHPF4860D6D*	G*VC960804CNA*	45,000	31,800	14.5	11.7	1,385	7517410
	CHPF4860D6D*	G*VC961205DNA*	45,500	32,200	14.5	11.7	1,450	7517412
	CHPF4860D6D*	A*VC961205DNA*	45,500	32,200	14.5	11.7	1,450	7517406
	CHPF4860D6D*	A*VC960804CNA*	45,000	31,800	14.5	11.7	1,385	7517404
	CHPF4860D6D*	A*VM971005CNA*	45,500	32,200	14.5	11.7	1,450	7517408
	CHPF4860D6D*	G*VM970804CNA*	45,000	31,800	14.5	11.7	1,385	7517413
	CHPF4860D6D*	G*VC961005CNA*	45,500	32,200	14.5	11.7	1,450	7517411
	CHPF4860D6D*	A*VM970804CNA*	45,000	31,800	14.5	11.7	1,385	7517407
	CHPF4860D6D*	G*VM971005CNA*	45,500	32,200	14.5	11.7	1,450	7517414
	CHPF4860D6D*+EEP		46,000	32,600	14.0	11.7	1,550	7517379
	CHPF4860D6D*+EEP+TXV		46,000	32,600	14.0	11.7	1,550	7517380
	CHPF4860D6D*+MBVC2000**-1A*+TXV		46,000	32,600	14.5	12.0	1,600	7517381
	CHPF4860D6D*+TXV	G*VC80805D*B*	45,500	35,000	14.5	11.7	1,500	9923435
	CHPF4860D6D*+TXV	G*E80805C*B*	45,000	31,800	14.5	11.7	1,480	7517392
	CHPF4860D6D*+TXV	G*VC961205DNA*	45,500	32,200	14.5	12.0	1,450	7517400
	CHPF4860D6D*+TXV	G*EC961205DNA*	45,000	31,800	14.5	12.0	1,525	7517395
	CHPF4860D6D*+TXV	A*VC960804CNA*	45,000	31,800	14.5	12.0	1,385	7517386
	CHPF4860D6D*+TXV	G*VC81005C*B*	45,500	32,200	14.5	11.7	1,530	7517397
	CHPF4860D6D*+TXV	A*VM970804CNA*	45,000	31,800	14.5	12.0	1,385	7517389
	CHPF4860D6D*+TXV	G*VC960804CNA*	45,000	31,800	14.5	12.0	1,385	7517398
	CHPF4860D6D*+TXV	G*VM971205DNA*	45,500	32,200	14.5	12.0	1,450	7517403
	CHPF4860D6D*+TXV	A*EC961004CNA*	45,000	31,800	14.5	11.7	1,525	7517382
	CHPF4860D6D*+TXV	A*VC81005C*B*	45,500	32,200	14.5	11.7	1,530	7517385
	CHPF4860D6D*+TXV	A*EC961205DNA*	45,000	31,800	14.5	12.0	1,525	7517383
	CHPF4860D6D*+TXV	G*EC961004CNA*	45,000	31,800	14.5	11.7	1,525	7517394
	CHPF4860D6D*+TXV	G*VC961005CNA*	45,500	32,200	14.5	12.0	1,450	7517399
	CHPF4860D6D*+TXV	G*VC80805C*B*	45,500	32,200	14.5	11.7	1,510	7517396
	CHPF4860D6D*+TXV	A*VC961005CNA*	45,500	32,200	14.5	12.0	1,450	7517387
	CHPF4860D6D*+TXV	G*VM970804CNA*	45,000	31,800	14.5	12.0	1,385	7517401
	CHPF4860D6D*+TXV	A*VM971205DNA*	45,500	32,200	14.5	12.0	1,450	7517391
	CHPF4860D6D*+TXV	G*VM971005CNA*	45,500	32,200	14.5	12.0	1,450	7517402
	CHPF4860D6D*+TXV	A*VC80805C*B*	45,500	32,200	14.5	11.7	1,510	7517384
	CHPF4860D6D*+TXV	A*VC961205DNA*	45,500	32,200	14.5	12.0	1,450	7517388
	CHPF4860D6D*+TXV	G*E81005C*B*	45,500	32,200	14.5	11.7	1,570	7517393
	CHPF4860D6D*+TXV	A*VM971005CNA*	45,500	32,200	14.5	12.0	1,450	7517390
	CSCF4860N6D*	A*VC961005CNA*	45,500	32,200	14.5	11.7	1,450	7517437
	CSCF4860N6D*	A*VM971205DNA*	45,500	32,200	14.5	11.7	1,450	7517441
	CSCF4860N6D*	A*VC961205DNA*	45,500	32,200	14.5	11.7	1,450	7517438
	CSCF4860N6D*	G*VC961205DNA*	45,500	32,200	14.5	11.7	1,450	7517444
	CSCF4860N6D*	G*VC961005CNA*	45,500	32,200	14.5	11.7	1,450	7517443
	CSCF4860N6D*	A*VM971005CNA*	45,500	32,200	14.5	11.7	1,450	7517440
	CSCF4860N6D*	G*VC960804CNA*	45,000	31,800	14.5	11.7	1,385	7517442
	CSCF4860N6D*	G*VM971205DNA*	45,500	32,200	14.5	11.7	1,450	7517447
	CSCF4860N6D*	A*VC960804CNA*	45,000	31,800	14.5	11.7	1,385	7517436
	CSCF4860N6D*	A*VM970804CNA*	45,000	31,800	14.5	11.7	1,385	7517439
	CSCF4860N6D*	G*VM970804CNA*	45,000	31,800	14.5	11.7	1,385	7517445
	CSCF4860N6D*	G*VM971005CNA*	45,500	32,200	14.5	11.7	1,450	7517446
	CSCF4860N6D*+EEP		45,500	32,200	14.0	11.7	1,550	7517416
	CSCF4860N6D*+EEP+TXV		45,500	32,200	14.0	11.7	1,550	7517417
	CSCF4860N6D*+TXV	G*VC80805D*B*	45,500	35,000	14.5	11.7	1,500	9923436
	CSCF4860N6D*+TXV	A*VM971205DNA*	45,500	32,200	14.5	11.7	1,450	7517425
	CSCF4860N6D*+TXV	G*VC961205DNA*	45,500	32,200	14.5	11.7	1,450	7517432
	CSCF4860N6D*+TXV	G*VM970804CNA*	45,000	31,800	14.5	11.7	1,385	7517433
	CSCF4860N6D*+TXV	A*VC960804CNA*	45,000	31,800	14.5	12.0	1,385	7517420
	CSCF4860N6D*+TXV	G*VM971205DNA*	45,500	32,200	14.5	11.7	1,450	7517435
	CSCF4860N6D*+TXV	G*VC81005C*B*	45,500	32,200	14.5	11.7	1,530	7517429

See Notes on Page 71.

OUTDOOR UNIT	INDOOR UNITS		COOLING RATINGS				CFM	AHRI #
	COILS/AIR HANDLERS	FURNACES	TOTAL <sup>1</sup>	SENS. <sup>1</sup>	SEER <sup>2</sup>	EER <sup>3</sup>		
GSX14 0481K* (Contd.)	CSCF4860N6D*+TXV	G*E81005C*B*	45,000	31,800	14.5	11.7	1,570	7517427
	CSCF4860N6D*+TXV	A*VM971005CNA*	45,500	32,200	14.5	11.7	1,450	7517424
	CSCF4860N6D*+TXV	G*VM971005CNA*	45,500	32,200	14.5	11.7	1,450	7517434
	CSCF4860N6D*+TXV	A*VM970804CNA*	45,000	31,800	14.5	11.7	1,385	7517423
	CSCF4860N6D*+TXV	G*VC961005CNA*	45,500	32,200	14.5	11.7	1,450	7517431
	CSCF4860N6D*+TXV	G*E80805C*B*	45,000	31,800	14.5	11.7	1,480	7517426
	CSCF4860N6D*+TXV	A*VC961005CNA*	45,500	32,200	14.5	11.7	1,450	7517421
	CSCF4860N6D*+TXV	G*VC960804CNA*	45,000	31,800	14.5	12.0	1,385	7517430
	CSCF4860N6D*+TXV	A*VC80805C*B*	45,500	32,200	14.5	11.7	1,510	7517418
	CSCF4860N6D*+TXV	A*VC961205DNA*	45,500	32,200	14.5	11.7	1,450	7517422
	CSCF4860N6D*+TXV	A*VC81005C*B*	45,500	32,200	14.5	11.7	1,530	7517419
	CSCF4860N6D*+TXV	G*VC80805C*B*	45,500	32,200	14.5	11.7	1,510	7517428
GSX14 0601K*	ASPT61D14A*		57,000	40,000	14.0	11.7	1,645	7984220
	AVPTC60D14A*		57,000	40,000	14.0	11.7	1,620	7517449
	AVPTC61D14A*		57,000	40,000	14.5	12.0	1,775	8996151
	CA*F4961*6D*	G*VC961205DNA*	56,500	40,000	14.0	11.7	1,575	7517471
	CA*F4961*6D*	A*VM971205DNA*	56,500	40,000	14.0	11.7	1,575	7517470
	CA*F4961*6D*	A*VC961205DNA*	56,500	40,000	14.0	11.7	1,575	7517469
	CA*F4961*6D*	G*VM971205DNA*	56,500	40,000	14.0	11.7	1,575	7517472
	CA*F4961*6D*+EEP+TXV		57,000	40,000	14.0	11.7	1,545	7517450
	CA*F4961*6D*+MBVC2000*-1A*+TXV		57,000	40,000	14.5	12.0	1,620	7517451
	CA*F4961*6D*+TXV	G*VC80805D*B*	57,000	41,500	14.5	11.7	1,650	9923437
	CA*F4961*6D*+TXV	G*VM971005CNA*	57,000	40,000	14.0	11.7	1,525	7517467
	CA*F4961*6D*+TXV	A*VM971005CNA*	57,000	40,000	14.0	11.7	1,525	7517457
	CA*F4961*6D*+TXV	A*VM971205DNA*	57,000	40,000	14.5	12.0	1,575	7517458
	CA*F4961*6D*+TXV	A*VC961005CNA*	57,000	40,000	14.0	11.7	1,525	7517455
	CA*F4961*6D*+TXV	G*EC961205DNA*	57,000	40,000	14.0	11.7	1,525	7517462
	CA*F4961*6D*+TXV	A*EC961205DNA*	57,000	40,000	14.0	11.7	1,525	7517452
	CA*F4961*6D*+TXV	G*VC81005C*B*	57,000	40,000	14.5	11.7	1,525	7517464
	CA*F4961*6D*+TXV	A*VC80805C*B*	57,000	40,000	14.5	11.7	1,560	7517453
	CA*F4961*6D*+TXV	G*E80805C*B*	57,000	40,000	14.5	11.7	1,525	7517459
	CA*F4961*6D*+TXV	G*E80805D*A*	57,000	40,000	14.5	12.0	1,500	7517460
	CA*F4961*6D*+TXV	G*VM971205DNA*	57,000	40,000	14.5	12.0	1,575	7517468
	CA*F4961*6D*+TXV	A*VC961205DNA*	57,000	40,000	14.5	12.0	1,575	7517456
	CA*F4961*6D*+TXV	G*VC80805C*B*	57,000	40,000	14.5	11.7	1,560	7517463
	CA*F4961*6D*+TXV	G*E81005C*B*	57,000	40,000	14.5	11.7	1,600	7517461
	CA*F4961*6D*+TXV	G*VC961005CNA*	57,000	40,000	14.0	11.7	1,525	7517465
	CA*F4961*6D*+TXV	G*VC961205DNA*	57,000	40,000	14.5	12.0	1,575	7517466
	CA*F4961*6D*+TXV	A*VC81005C*B*	57,000	40,000	14.5	11.7	1,525	7517454
	CAPT4961*4A*	G*VC80805D*B*	57,000	41,500	14.0	11.7	1,650	9923438
	CAPT4961*4A*	G*VC80805C*B*	57,000	40,000	14.0	11.7	1,560	7517479
	CAPT4961*4A*	G*E80805C*B*	57,000	40,000	14.0	11.7	1,525	7517476
	CAPT4961*4A*	G*VC961005CNA*	57,000	40,000	14.0	11.7	1,525	7517487
	CAPT4961*4A*	A*VM971005CNA*	57,000	40,000	14.0	11.7	1,525	7517484
	CAPT4961*4A*	G*E80805D*A*	57,000	40,000	14.0	12.0	1,500	7517477
	CAPT4961*4A*	G*VC81005C*B*	57,000	40,000	14.0	11.7	1,525	7517480
	CAPT4961*4A*	G*E81005C*B*	57,000	40,000	14.0	11.7	1,600	7517478
	CAPT4961*4A*	G*VM971205DNA*	56,500	40,000	14.0	11.7	1,575	7517490
	CAPT4961*4A*	A*VC80805C*B*	57,000	40,000	14.0	11.7	1,560	7517474
	CAPT4961*4A*	A*VC961205DNA*	56,500	40,000	14.0	11.7	1,575	7517483
	CAPT4961*4A*	A*VC961005CNA*	57,000	40,000	14.0	11.7	1,525	7517482
	CAPT4961*4A*	A*VC81005C*B*	57,000	40,000	14.0	11.7	1,525	7517475
	CAPT4961*4A*	G*EC961205DNA*	56,500	40,000	14.0	11.7	1,525	7517486
	CAPT4961*4A*	A*VM971205DNA*	56,500	40,000	14.0	11.7	1,575	7517485
	CAPT4961*4A*	A*EC961205DNA*	56,500	40,000	14.0	11.7	1,525	7517481
	CAPT4961*4A*	G*VC961205DNA*	56,500	40,000	14.0	11.7	1,575	7517488
	CAPT4961*4A*	G*VM971005CNA*	57,000	40,000	14.0	11.7	1,525	7517489
	CAPT4961*4A*+EEP		57,000	40,000	14.0	11.7	1,545	7517473
	CHPF4860D6D*	G*VM971205DNA*	56,500	40,000	14.0	11.7	1,575	7517513
	CHPF4860D6D*	G*VC961205DNA*	56,500	40,000	14.0	11.7	1,575	7517512
	CHPF4860D6D*	A*VC961205DNA*	56,500	40,000	14.0	11.7	1,575	7517510

See Notes on Page 71.

OUTDOOR UNIT	INDOOR UNITS		COOLING RATINGS				CFM	AHRI #
	COILS/AIR HANDLERS	FURNACES	TOTAL <sup>1</sup>	SENS. <sup>1</sup>	SEER <sup>2</sup>	EER <sup>3</sup>		
GSX14 0601K* (Contd.)	CHPF4860D6D*	A*VM971205DNA*	56,500	40,000	14.0	11.7	1,575	7517511
	CHPF4860D6D*+EEP+TXV		57,000	40,000	14.0	11.7	1,545	7517491
	CHPF4860D6D*+MBVC2000**-1A*+TXV		57,000	40,000	14.5	12.0	1,620	7517492
	CHPF4860D6D*+TXV	G*VC80805D*B*	57,000	41,500	14.5	11.7	1,650	9923439
	CHPF4860D6D*+TXV	A*EC961205DNA*	57,000	40,000	14.0	11.7	1,525	7517493
	CHPF4860D6D*+TXV	G*VM971005CNA*	57,000	40,000	14.0	11.7	1,525	7517508
	CHPF4860D6D*+TXV	G*E80805C*B*	57,000	40,000	14.5	11.7	1,525	7517500
	CHPF4860D6D*+TXV	G*EC961205DNA*	57,000	40,000	14.0	11.7	1,525	7517503
	CHPF4860D6D*+TXV	A*VM971005CNA*	57,000	40,000	14.0	11.7	1,525	7517498
	CHPF4860D6D*+TXV	A*VC961005CNA*	57,000	40,000	14.0	11.7	1,525	7517496
	CHPF4860D6D*+TXV	A*VC81005C*B*	57,000	40,000	14.5	11.7	1,525	7517495
	CHPF4860D6D*+TXV	G*E81005C*B*	57,000	40,000	14.5	11.7	1,600	7517502
	CHPF4860D6D*+TXV	A*VC80805C*B*	57,000	40,000	14.5	11.7	1,560	7517494
	CHPF4860D6D*+TXV	G*VC961005CNA*	57,000	40,000	14.0	11.7	1,525	7517506
	CHPF4860D6D*+TXV	G*VC80805C*B*	57,000	40,000	14.5	11.7	1,560	7517504
	CHPF4860D6D*+TXV	G*VC961205DNA*	57,000	40,000	14.5	12.0	1,575	7517507
	CHPF4860D6D*+TXV	G*VC81005C*B*	57,000	40,000	14.5	11.7	1,525	7517505
	CHPF4860D6D*+TXV	A*VC961205DNA*	57,000	40,000	14.5	12.0	1,575	7517497
	CHPF4860D6D*+TXV	G*VM971205DNA*	57,000	40,000	14.5	12.0	1,575	7517509
	CHPF4860D6D*+TXV	A*VM971205DNA*	57,000	40,000	14.5	12.0	1,575	7517499
	CHPF4860D6D*+TXV	G*E80805D*A*	57,000	40,000	14.5	12.0	1,500	7517501
	CSCF4860N6D*	G*VM971205DNA*	56,500	40,000	14.0	11.7	1,575	7517536
	CSCF4860N6D*	G*VC961205DNA*	56,500	40,000	14.0	11.7	1,575	7517535
	CSCF4860N6D*	A*VC961205DNA*	56,500	40,000	14.0	11.7	1,575	7517533
	CSCF4860N6D*	A*VM971205DNA*	56,500	40,000	14.0	11.7	1,575	7517534
	CSCF4860N6D*+EEP+TXV		57,000	40,000	14.0	11.7	1,545	7517514
	CSCF4860N6D*+MBVC2000**-1A*+TXV		57,000	40,000	14.5	12.0	1,620	7517515
	CSCF4860N6D*+TXV	G*VC80805D*B*	57,000	41,500	14.5	11.7	1,650	9923440
	CSCF4860N6D*+TXV	G*EC961205DNA*	57,000	40,000	14.0	11.7	1,525	7517526
	CSCF4860N6D*+TXV	A*VC81005C*B*	57,000	40,000	14.5	11.7	1,525	7517518
	CSCF4860N6D*+TXV	G*E80805D*A*	57,000	40,000	14.5	12.0	1,500	7517524
	CSCF4860N6D*+TXV	A*EC961205DNA*	57,000	40,000	14.0	11.7	1,525	7517516
	CSCF4860N6D*+TXV	G*VC81005C*B*	57,000	40,000	14.5	11.7	1,525	7517528
	CSCF4860N6D*+TXV	G*VM971005CNA*	57,000	40,000	14.0	11.7	1,525	7517531
	CSCF4860N6D*+TXV	G*VM971205DNA*	57,000	40,000	14.5	12.0	1,575	7517532
	CSCF4860N6D*+TXV	A*VM971005CNA*	57,000	40,000	14.0	11.7	1,525	7517521
	CSCF4860N6D*+TXV	A*VC961205DNA*	57,000	40,000	14.5	12.0	1,575	7517520
	CSCF4860N6D*+TXV	G*VC961205DNA*	57,000	40,000	14.5	12.0	1,575	7517530
	CSCF4860N6D*+TXV	G*VC961005CNA*	57,000	40,000	14.0	11.7	1,525	7517529
	CSCF4860N6D*+TXV	A*VM971205DNA*	57,000	40,000	14.5	12.0	1,575	7517522
	CSCF4860N6D*+TXV	G*E81005C*B*	57,000	40,000	14.5	11.7	1,600	7517525
	CSCF4860N6D*+TXV	G*VC80805C*B*	57,000	40,000	14.5	11.7	1,560	7517527
	CSCF4860N6D*+TXV	G*E80805C*B*	57,000	40,000	14.5	11.7	1,525	7517523
	CSCF4860N6D*+TXV	A*VC80805C*B*	57,000	40,000	14.5	11.7	1,560	7517517
	CSCF4860N6D*+TXV	A*VC961005CNA*	57,000	40,000	14.0	11.7	1,525	7517519

<sup>1</sup> BTU/h

<sup>2</sup> Seasonal Energy Efficiency Ratio; Certified per AHRI 210/240 @ 80°F/ 67°F/ 95°F

<sup>3</sup> Energy Efficiency Ratio @ 80°F/ 67°F/ 95°F

#### NOTES

- Always check the S&R plate for electrical data on the unit being installed.
- When matching the outdoor unit to the indoor unit, use the piston supplied with the outdoor unit or that specified on the piston kit chart supplied with the indoor unit.
- EEP- Order from Service Dept. Part No. B13707-38 or new Solid State Board B13707-35S. Part No. B13707-38 is not interchangeable with B13707-35S.  
The Goodman brand gas furnace contains the EEP cooling time delay.
- HSK- Hard Start Kit: This is an additional capacitor to assist with compressor start-up, used with the standard “run” capacitor that is supplied in the unit.  
Order from a Goodman brand distributor or service department.

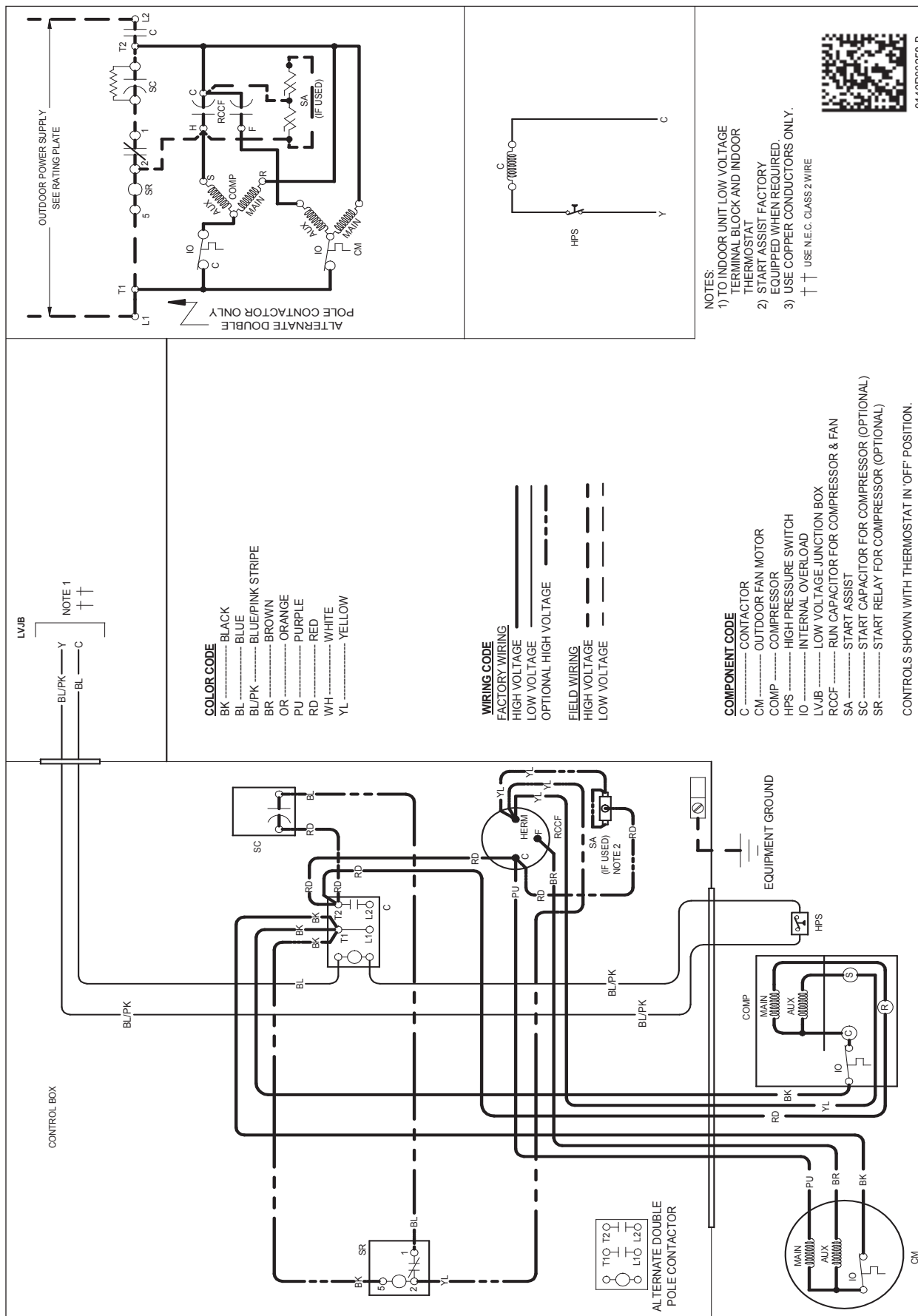

**WARNING**

⚡

**High Voltage:** Disconnect all power before servicing or installing this unit. Multiple power sources may be present. Failure to do so may cause property damage, personal injury, or death.

Wiring is subject to change. Always refer to the wiring diagram or the unit for the most up-to-date wiring.

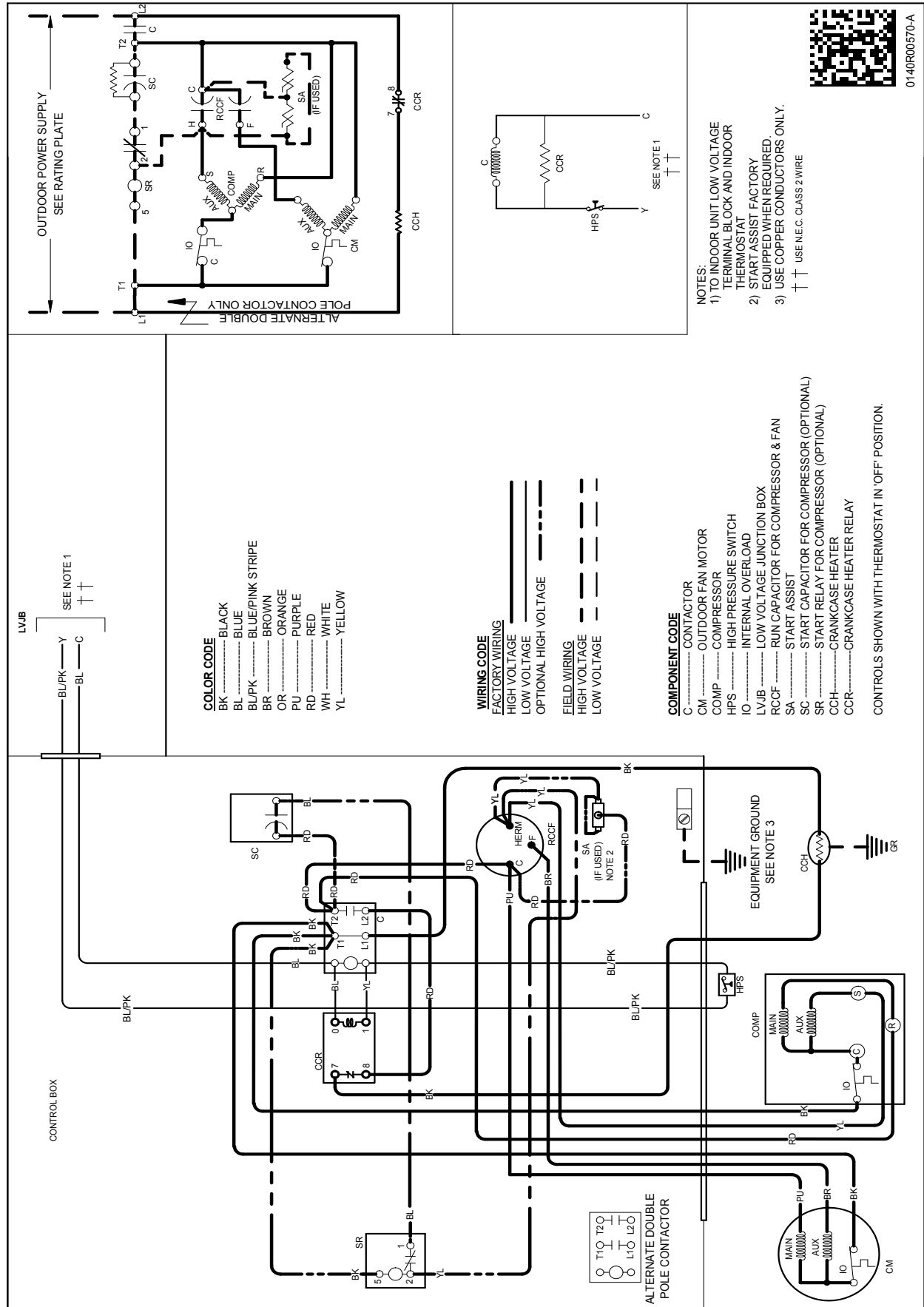

Wiring is subject to change. Always refer to the wiring diagram or the unit for the most up-to-date wiring.



**WARNING**

**High Voltage:** Disconnect all power before servicing or installing this unit. Multiple power sources may be present. Failure to do so may cause property damage, personal injury, or death.

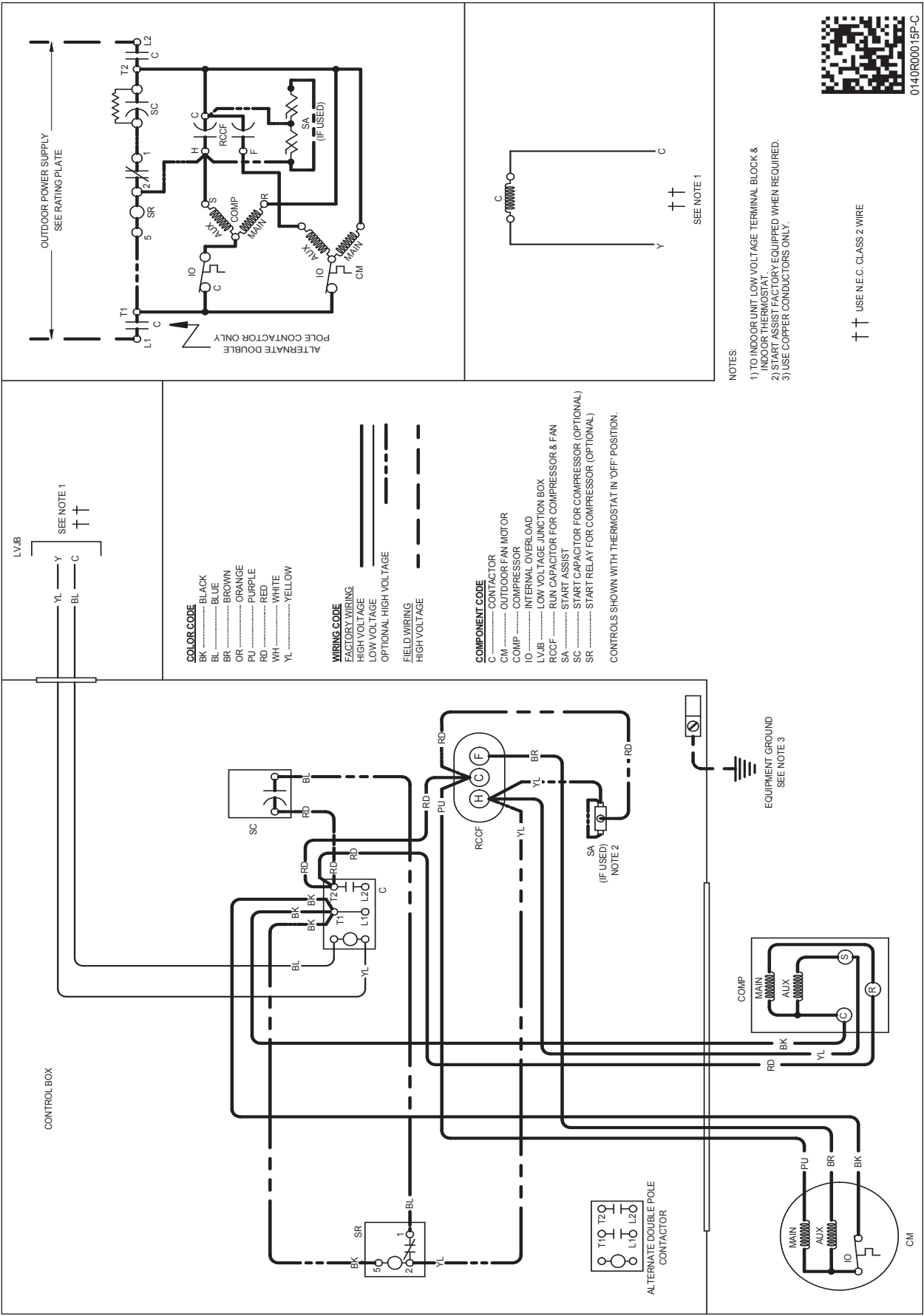

[illegible]



## DIMENSIONS

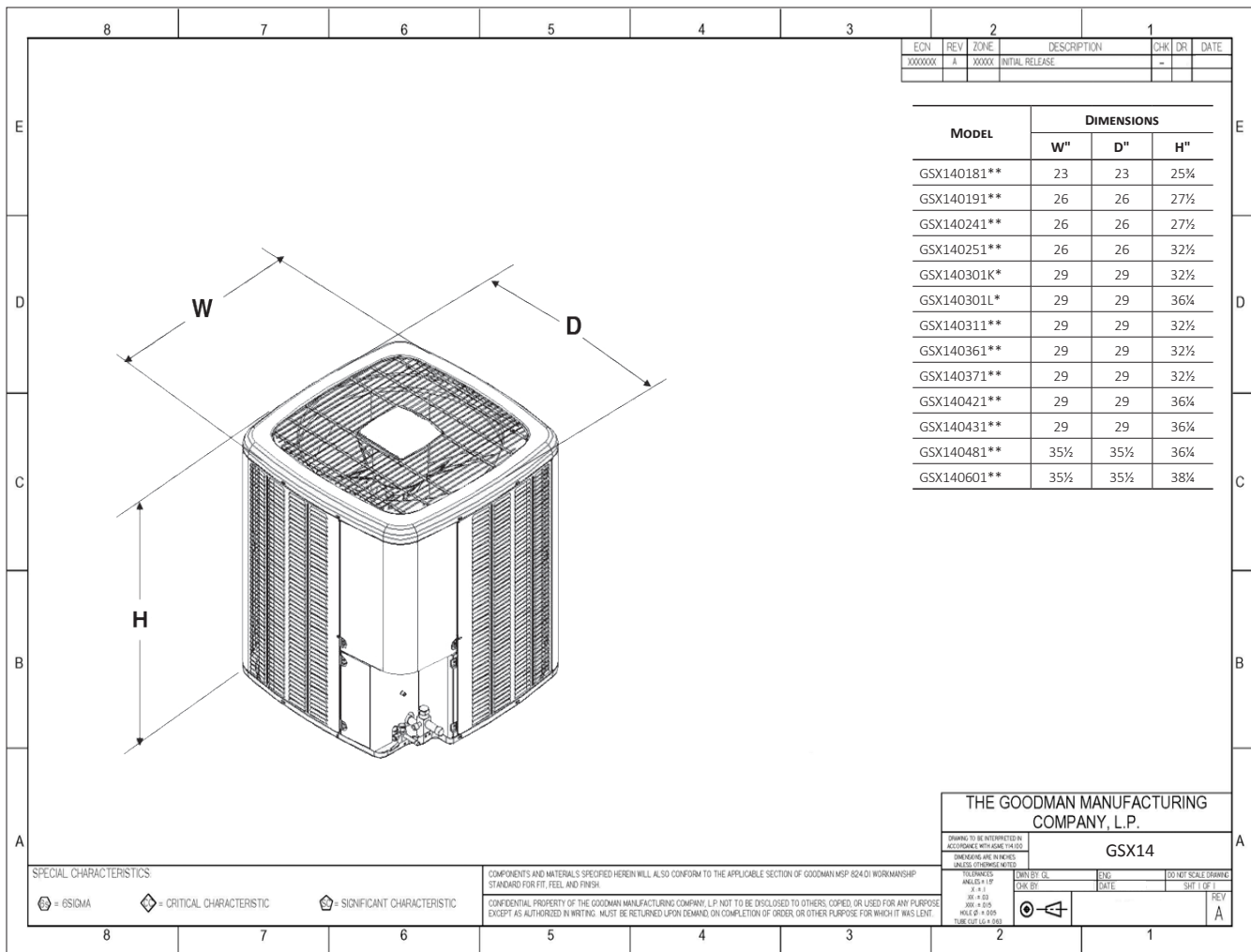

## ACCESSORIES

MODEL #	DESCRIPTION	GSX14 018**	GSX14 019**	GSX14 024/25**	GSX14 030/31**	GSX14 036/37**	GSX14 042/43**	GSX14 048**	GSX14 060**
ABK-20	Anchor Bracket Kit ^		X	X	X	X	X	X	X
ABK-21	Anchor Bracket Kit ^	X							
ASC-01	Anti-Short Cycle Kit	X		X	X	X	X	X	X
CSR-U-1	Hard-start Kit	X		X	X	X			
CSR-U-2	Hard-start Kit						X	X	X
CSR-U-3	Hard-start Kit							X	X
FSK01A <sup>1</sup>	Freeze Protection Kit	X		X	X	X	X	X	X
LSK02A <sup>2</sup>	Liquid Line Solenoid Kit	X		X	X	X	X	X	X
LAKT01A	Low-Ambient Kit	X		X	X	X	X	X	X
0130R00000S	Low-Pressure Switch Kit	X		X	X	X	X	X	X
TX2N4 <sup>2</sup>	TXV Kit	X							
TX2N4A <sup>2</sup>	TXV Kit	X		X					
TX3N4 <sup>2</sup>	TXV Kit				X	X			
TX5N4 <sup>2</sup>	TXV Kit						X	X	X

^ Contains 20 brackets; four brackets needed to anchor unit to pad

<sup>1</sup> Installed on indoor coil

<sup>2</sup> Field-installed, non-bleed, expansion valve kit — Condensing units and heat pumps with rotary compressors require start-assist components when used in conjunction with an indoor coil using a non-bleed thermal expansion valve refrigerant metering device.